

# PLAT OF SURVEY

OF LOT 58 IN BAKERS VALLEY SUBDIVISION  
 LOCATED IN THE NW¼ OF THE SW¼ IN SECTION 7,  
 T15N, R6E, TOWN OF SPRINGVILLE, ADAMS COUNTY, WI.

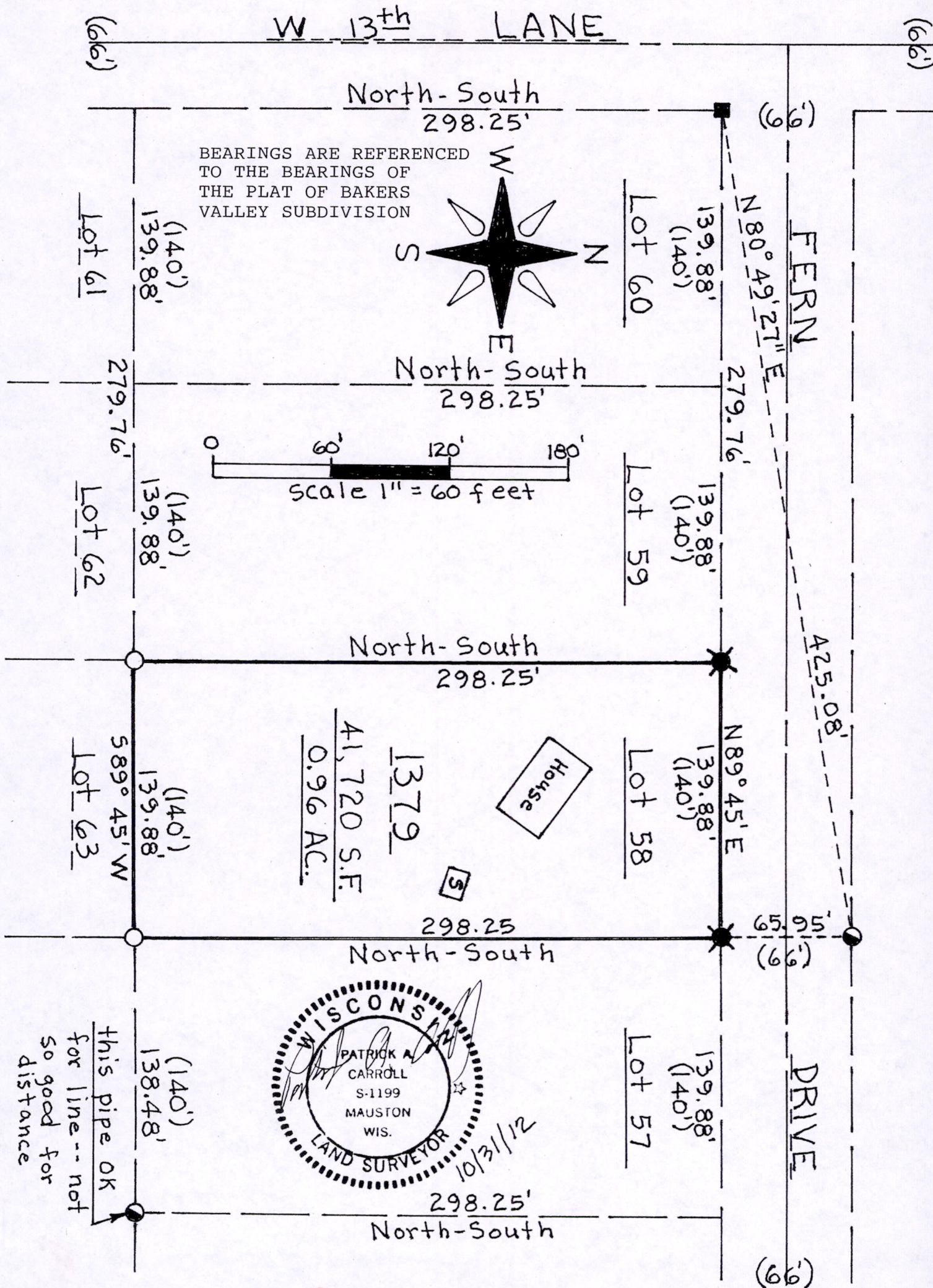

# PLAT OF SURVEY

OF LOT 58 IN BAKERS VALLEY SUBDIVISION  
LOCATED IN THE NW¼ OF THE SW¼ IN SECTION 7,  
T15N, R6E, TOWN OF SPRINGVILLE, ADAMS COUNTY,  
WISCONSIN.

## LEGEND

- --- 2½" O.D. iron pipe found in place
- --- 1¼" O.D. iron pipe found in place
- ⊗ --- 1¼" O.D. found in place (disturbed--reset)
- --- 1 3/4" O.D. x 24" iron pipe set (WT 3.2 #/L.F.)

DISTANCES ENCLOSED IN PARENTHESIS ARE AS PREVIOUSLY MAPPED.

### SURVEYOR'S CERTIFICATE

I, Patrick A. Carroll, Registered Land Surveyor S-1199 for Carroll Surveying of Mauston, Wisconsin, hereby certify that I have surveyed and mapped the lands shown upon this PLAT OF SURVEY being Lot 58 of BAKERS VALLEY SUBDIVISION under the direction of my client JOHN WILSON, and that said survey and plat are a true and correct representation of the boundaries of the land surveyed and mapped to the best of my knowledge and belief.

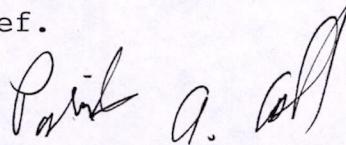

REGISTERED LAND SURVEYOR S-1199  
PATRICK A. CARROLL, OCT. 31, 2012  
CARROLL SURVEYING, MAUSTON, WIS.  
1-608-847-4734