

PLAT OF SURVEY

Located in SE $\frac{1}{4}$ -SE $\frac{1}{4}$ , Section 7, T15N, R6E, Town of Springville, Adams County, Wisconsin.

Owner: Myron Pierce, 232 Westridge Road, Janesville, WI, 53545

Carlson Surveying, Inc., 1709 Ash St., Baraboo, WI, 53913  
Phone & FAX (608) 356-8598

- = Found 1" iron pipe
- ⊕ = Found government corner (harrison monument, unless noted)
- = Set 3/4" round iron rod weighing 1.5#/lin. ft.
- A = location of "40" corner computed from Kiedrowski section summary

Bearings are referenced to east line of SE $\frac{1}{4}$  of Section 7 and assumed to bear N0°08'14"W.

Exception contains a trailer, cabin, well and power pole with meter.

① = N66°18'30"E, 67.06'

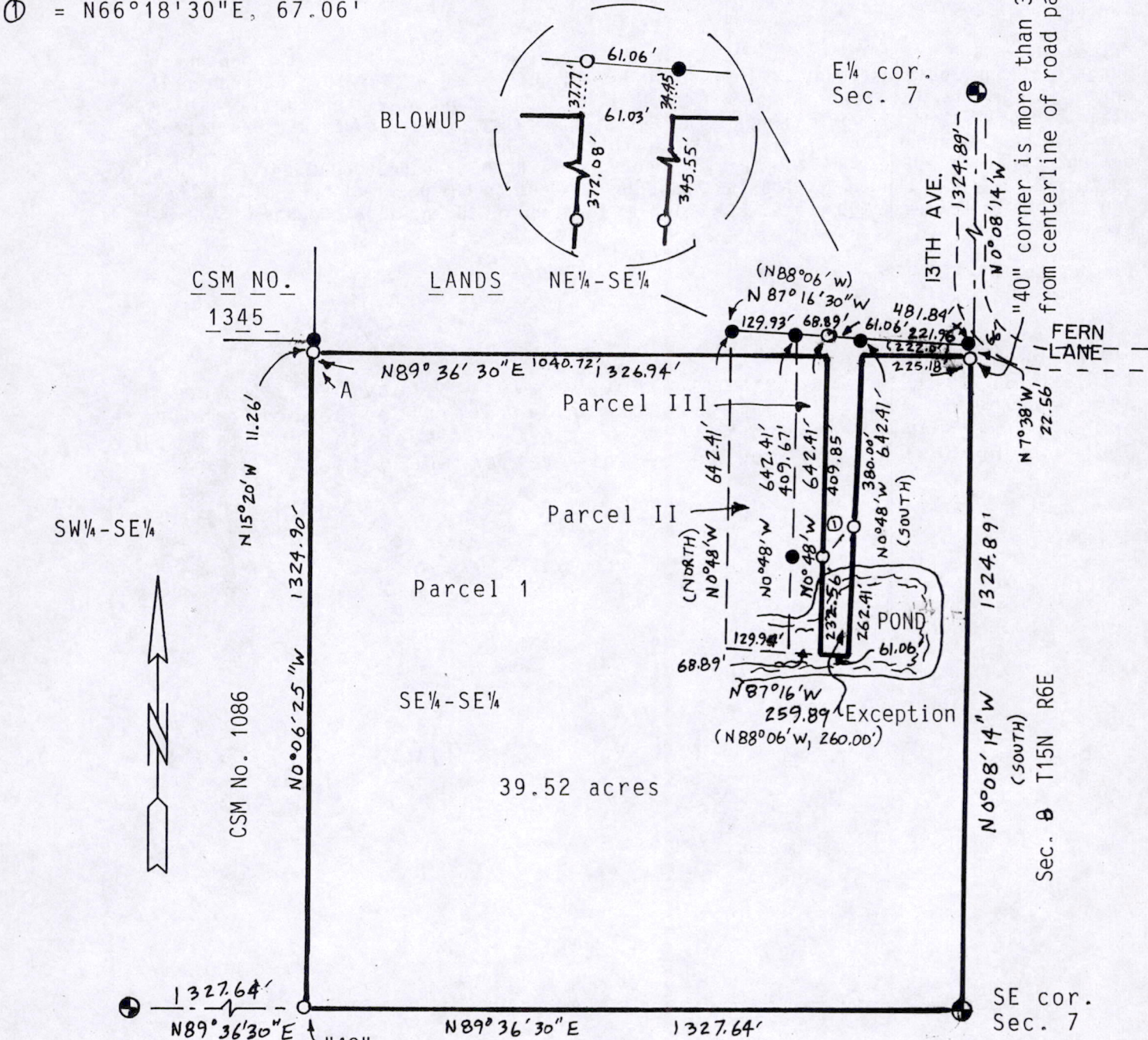

S $\frac{1}{4}$  cor. Sec. 7  
1" pipe with plastic cap

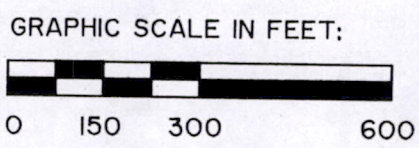

WISCONSIN  
 MARK C. CARLSON  
 S-2021  
 Baraboo, WI  
 6-9-99

POS07150641001

**LEGAL DESCRIPTION (Vol. 1038 Page 10):**

**Parcel I:** The Southeast Quarter of the Southeast Quarter (SE $\frac{1}{4}$  SE $\frac{1}{4}$ ) of Section Seven (7), Township Fifteen (15) North, Range Six (6) East; LESS AND EXCEPT part of the Southeast Quarter of the Southeast Quarter (SE $\frac{1}{4}$  SE $\frac{1}{4}$ ) of Section Seven (7), Township Fifteen (15) North, Range Six (6) East, more fully described as follows: Commencing at the Northeast corner of said Southeast Quarter of the Southeast Quarter (SE $\frac{1}{4}$  SE $\frac{1}{4}$ ); thence North 88°06' West 222.00 feet to the point of beginning, thence South 642.41 feet, thence North 88°06' West 260.00 feet; thence North 642.41 feet; thence South 88°06' East 260.00 feet to the point of beginning. All being in the Town of Springville, County of Adams, State of Wisconsin.

**Parcel II:** The West One-Half (W $\frac{1}{2}$ ) of the following tract of land. A part of the Southeast Quarter of the Southeast Quarter (SE $\frac{1}{4}$  SE $\frac{1}{4}$ ) of Section Seven (7), Township Fifteen (15) North, Range Six (6) East of the Fourth Principal Meridian, described as follows; to-wit: Commencing at the Northeast corner of said Southeast Quarter of the Southeast Quarter (SE $\frac{1}{4}$  SE $\frac{1}{4}$ ); thence North 88°06' West 222.00 feet to the point of beginning; thence South 642.41 feet; thence North 88°06' West 260.00 feet; thence North 642.41 feet; thence South 88°06' East 260.00 feet to the point of beginning. All being in the Town of Springville, County of Adams, State of Wisconsin.

Tax Key No. 32-334; 32-333

**Parcel III:** The East 130 feet of the following described parcel: Part of the Southeast Quarter of the Southeast Quarter (SE $\frac{1}{4}$  SE $\frac{1}{4}$ ) of Section Seven (7), Township Fifteen (15) North, Range Six (6) East, Town of Springville, Adams County Wisconsin, more fully described as follows: Commencing at the Northeast corner of said Southeast Quarter of the Southeast Quarter (SE $\frac{1}{4}$  SE $\frac{1}{4}$ ); thence North 88°06' West 222.00 feet to the point of beginning; thence South 642.41 feet; thence North 88°06' West 260.00 feet; thence North 642.41 feet; thence South 88°06' East 260.00 feet to the point of beginning. Less and Except the Easterly .90 acres. All being in the Town of Springville, County of Adams, State of Wisconsin.

Tax Key No. 32-335

**SURVEYOR'S CERTIFICATE:**

I, Mark C. Carlson, registered land surveyor, hereby certify that I have surveyed, staked and mapped the above described parcels and have complied with the provisions of A-E 7 of the Wisconsin Administrative Code to the best of my knowledge, information and belief.

