

NAME: Warren Rice

ADDRESS: Rt. # 1 Grand Marsh, Wisc. 53936

DESCRIPTION: The SOUTH 1/2 of the SE 1/4 SE 1/4 Sec. 8, T15N, R6E Township of Springville, Adams County, Wis.
More fully described as follows;
Beginning at the SE Corner Sec. 8,
Thence S89°-46'W 1320.00 feet;
Thence NORTH 660.00 feet
Thence N89°-46'E 1320.00 feet;
Thence SOUTH 660.00 feet to the Point of Beginning.
Containing 20.00 Acres

NE COR. SE 1/4 SE 1/4
SEC. 8

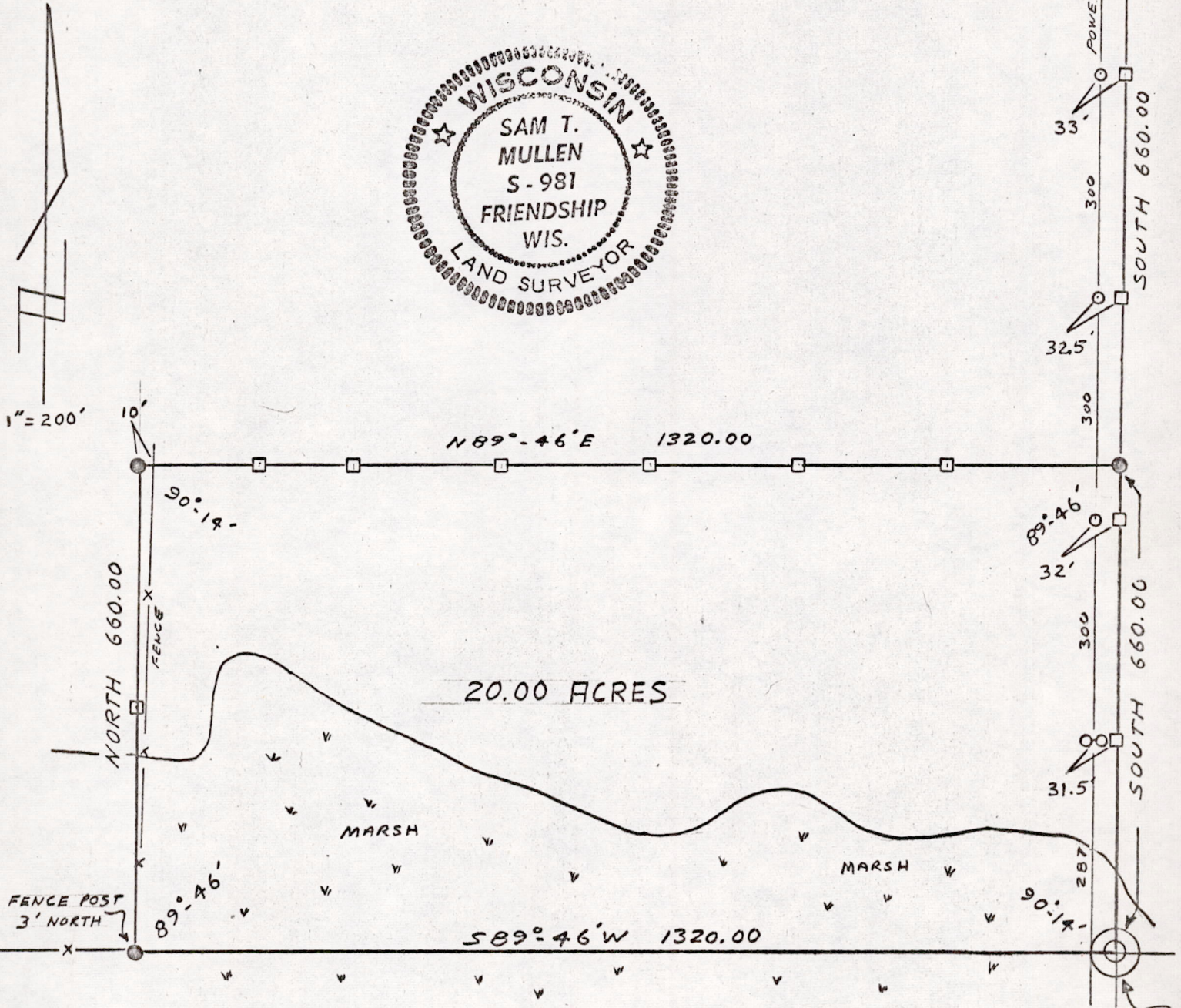
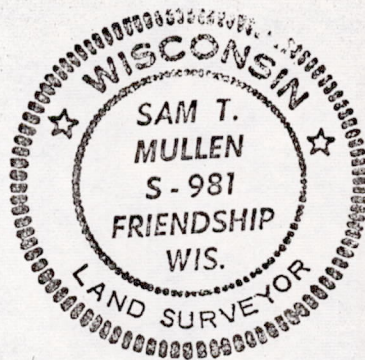

SE COR. SEC. 8
T15N R6E
HARRISON MONUMENT
SET

LEGEND:

- - IRON PIPE SET
- - WOOD STAKE SET
- - POWER POLE

Pos 08150641002

Sam T. Mullen
Sam T. Mullen R.L.S. S-981
October 8, 1971

TIES FOR NE COR.
 SE $\frac{1}{4}$ SE $\frac{1}{4}$ SEC. 8 AND
 NE COR. S $\frac{1}{2}$ SE $\frac{1}{4}$ SE $\frac{1}{4}$
 T15N, R6E

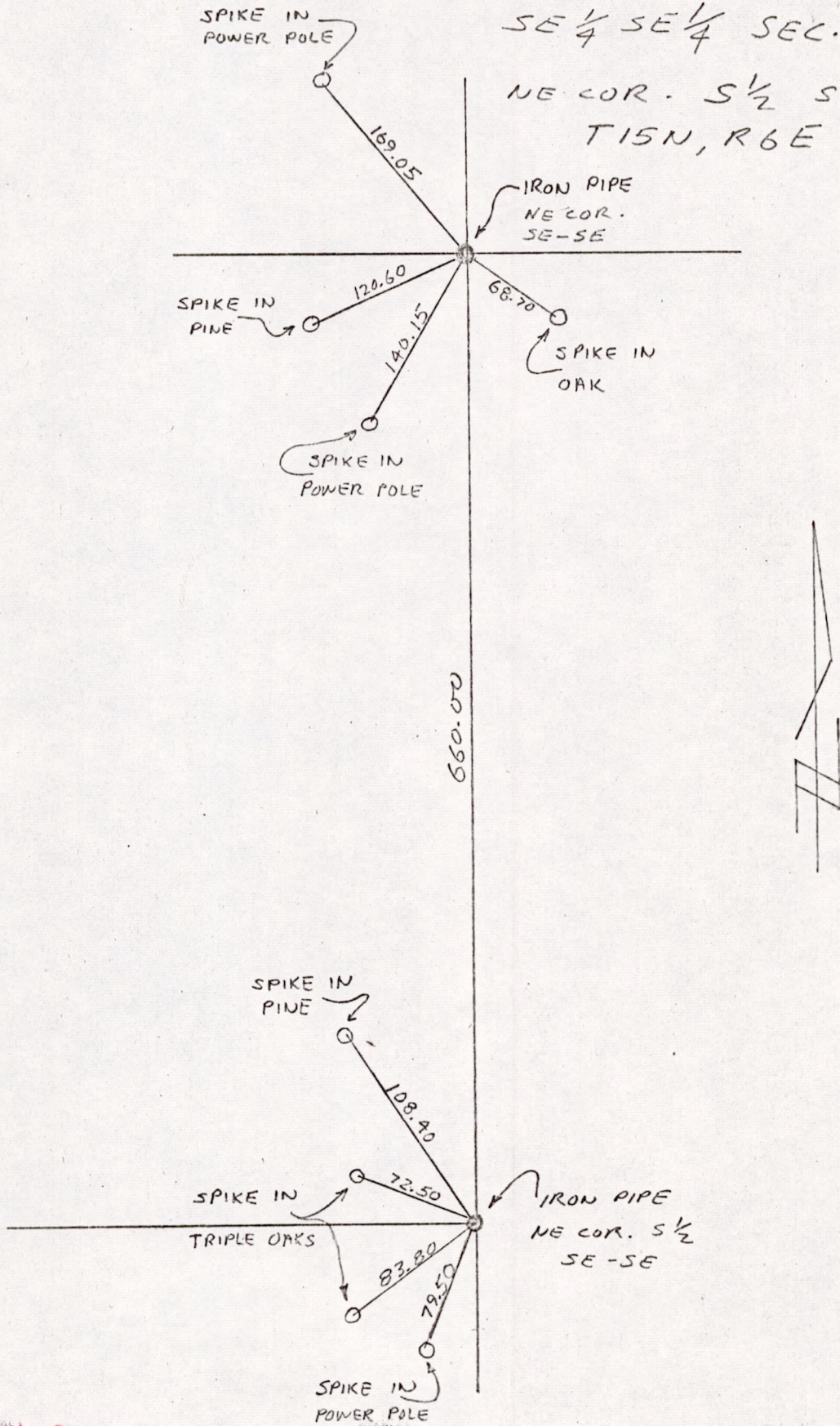

P0508150641002

TIES MADE APRIL 13, 1972