

**PLAT OF SURVEY**

Located in  
 1/2-SE1/4-SE1/4, Section 8,  
 T15N, R6E,  
 Town of Springville,  
 Adams County,  
 Wisconsin.

Side 1 of 2 sides  
 Bearings are referenced to the east line of the SE1/4 of Sec. 8  
 which is assumed to bear S00°15'15"E.

Legend:  
 ○ = Set 3/4"x24" round iron  
 rod weighing 1.5#/1in. ft.  
 ● = Found 3/4" rod.  
 ▲ = Fd. PK nail in top  
 of wood fencepost.  
 ⊙ = Fd. 1" pipe  
 ⊕ = Fd. gov't monument  
 (Harrison)  
 \* = Computed from  
 Kiedrowski sec. summary  
 = Fence.  
 ( ) = Recorded as  
 ⊕ = Fd. 3/4" rod is  
 S82°22'E, 2.58' from rod set;  
 fd 1" pipe is S34°09'E,  
 3.79' from rod set.

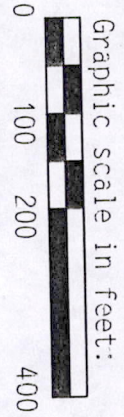

*Steven M. Higley*  
 10 Oct 2000

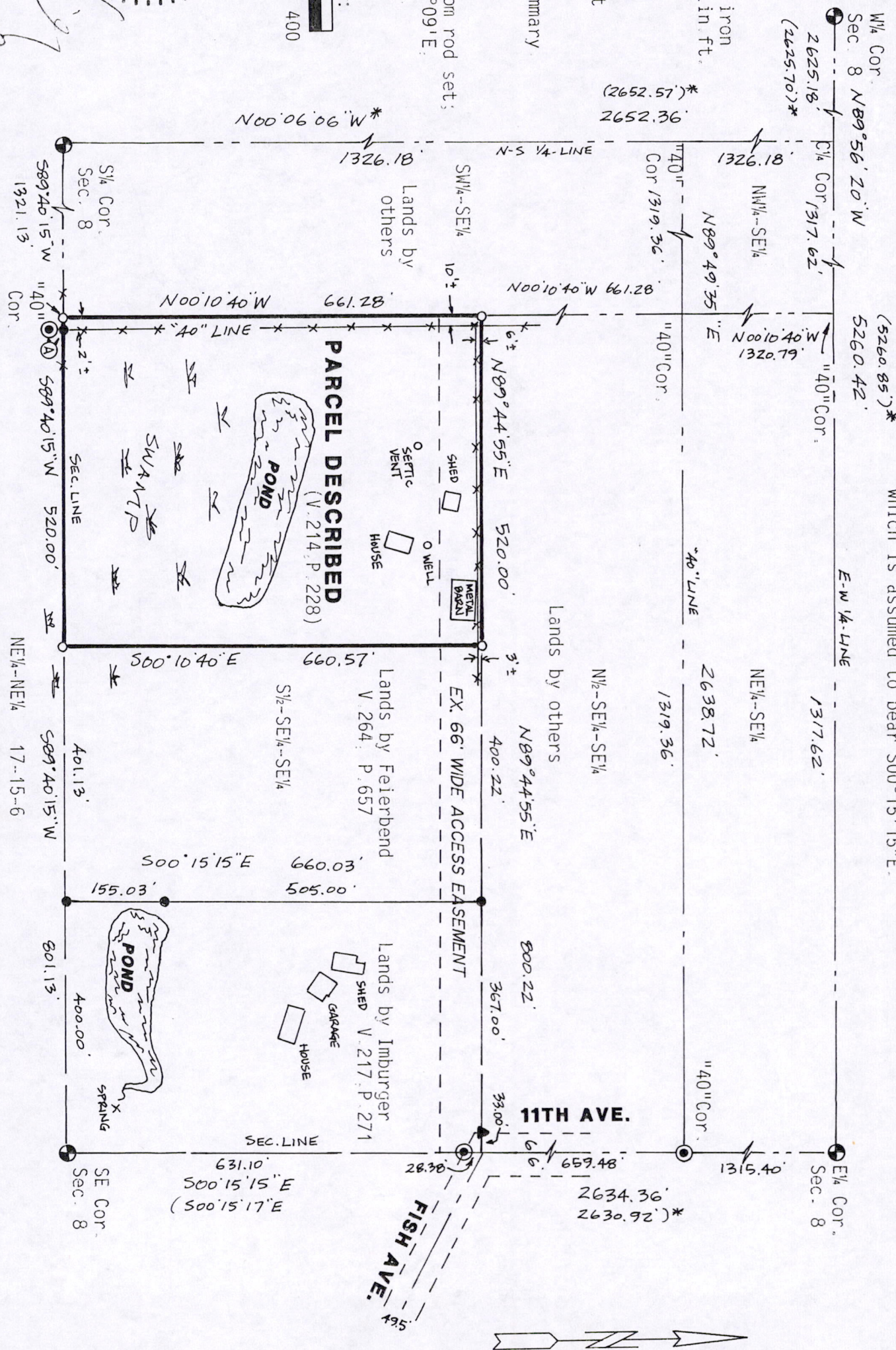

Pos 08150641001

**PARCEL DESCRIPTION:**

The west 520 feet of the S $\frac{1}{2}$ -SE $\frac{1}{4}$ -SE $\frac{1}{4}$  of Section 8, T15N, R6E, Town of Springville, Adams County, Wisconsin, benefitting from and subject to a 66 foot wide access easement over the northerly end of said S $\frac{1}{2}$ -SE $\frac{1}{4}$ -SE $\frac{1}{4}$ .  
Said parcel contains 7.890 acres.

**SURVEYOR'S CERTIFICATE:**

I, Steven M. Higley, registered land surveyor, hereby certify that I have surveyed, staked and mapped the above described parcel and have complied with the provisions of A-E 7 of the Wisconsin Administrative Code.

Carlson Surveying, Inc.  
1709 Ash St.  
Baraboo, WI 53913  
Tel-Fax: (608)356-8598

Client:  
c/o Wis. Dells Realty  
P.O. Box 25  
Wisconsin Dells, WI 53965

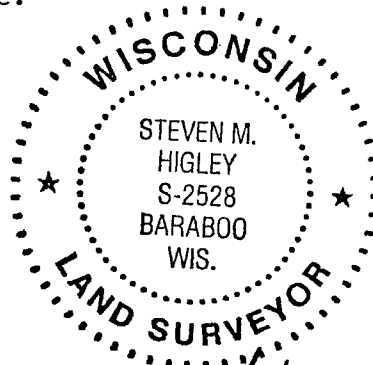

*[Handwritten Signature]*  
10 OCT 2000