

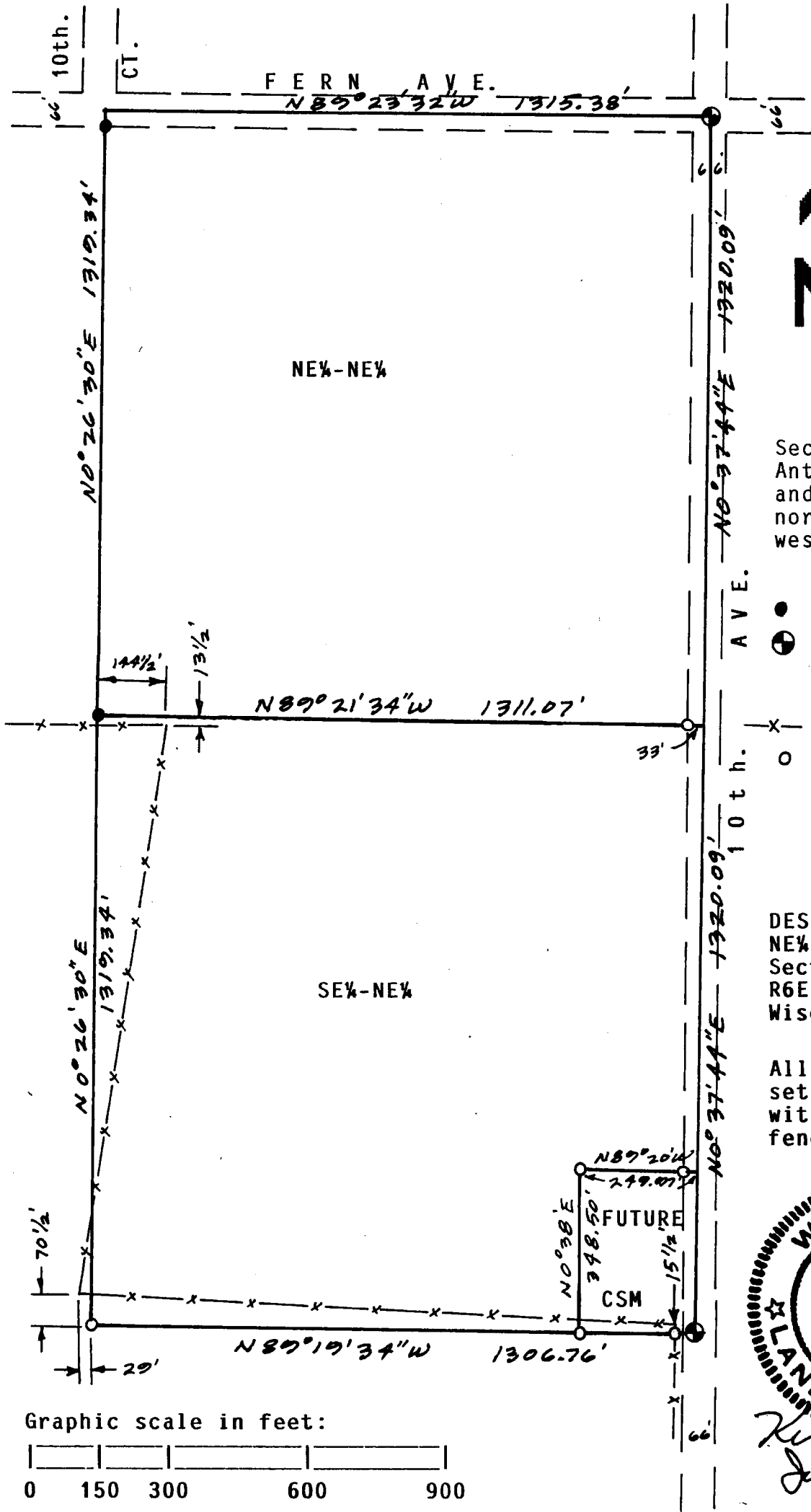

PLAT OF SURVEY

Located in NE¼-NE¼ and SE¼-NE¼, Section 9, T15N, R6E, Town of Springville Adams County, Wisconsin



 Bearings are referenced to the east line of the NE¼ and assumed to bear N0°37'44"E. Bearings and distances taken from Section Summary by Anthony Kiedrowski and checked along north, east and westerly lines.

- = found 1" pipe
- ⊙ = found govt. monument (harrison)
- x- = fence
- = Set 3/4"x24" round iron rod weighing 1.5#/lineal foot.

DESCRIPTION:  
NE¼-NE¼ and SE¼-NE¼, Section 9, T15N, R6E, Adams County Wisconsin.

All found pipe and set rods marked with 5 foot steel fence posts.



*Kenneth G. Carlson*  
July 31, 1987

Client: Bohdan D. Pavlos, 2944 N. 55th. Milwaukee WI 53210.  
Surveyor: Ken Carlson, 127 10th Ave, Baraboo WI 53913 Tel 608-356-3816

**SURVEYORS CERTIFICATE:**

I, Kenneth G. Carlson, registered land surveyor, hereby certify that I have surveyed, staked and mapped the above described parcels and have complied with the provisions of A-E 7 of the Wisconsin Administrative Code to the best of my knowledge and belief.

POS09150611001