

PLAT OF SURVEY

Located in  
 Lot 9, CSM No. 452, SW $\frac{1}{4}$ -SW $\frac{1}{4}$ , Section 9, T15N, R6E,  
 Town of Springville, Adams County, Wisconsin.

Carlson Surveying, Inc., 1709 Ash St., Baraboo, WI, 53913. Tel-Fax: (608)356-8598.  
 Client: Walther Imbereger, % Bob & Nancy Frede, 8511 Halverson Rd,  
 Waterford, WI, 53185

Bearings are referenced to the west line of Lot 9, CSM No. 452, which is assumed to bear S00°15'15"E.

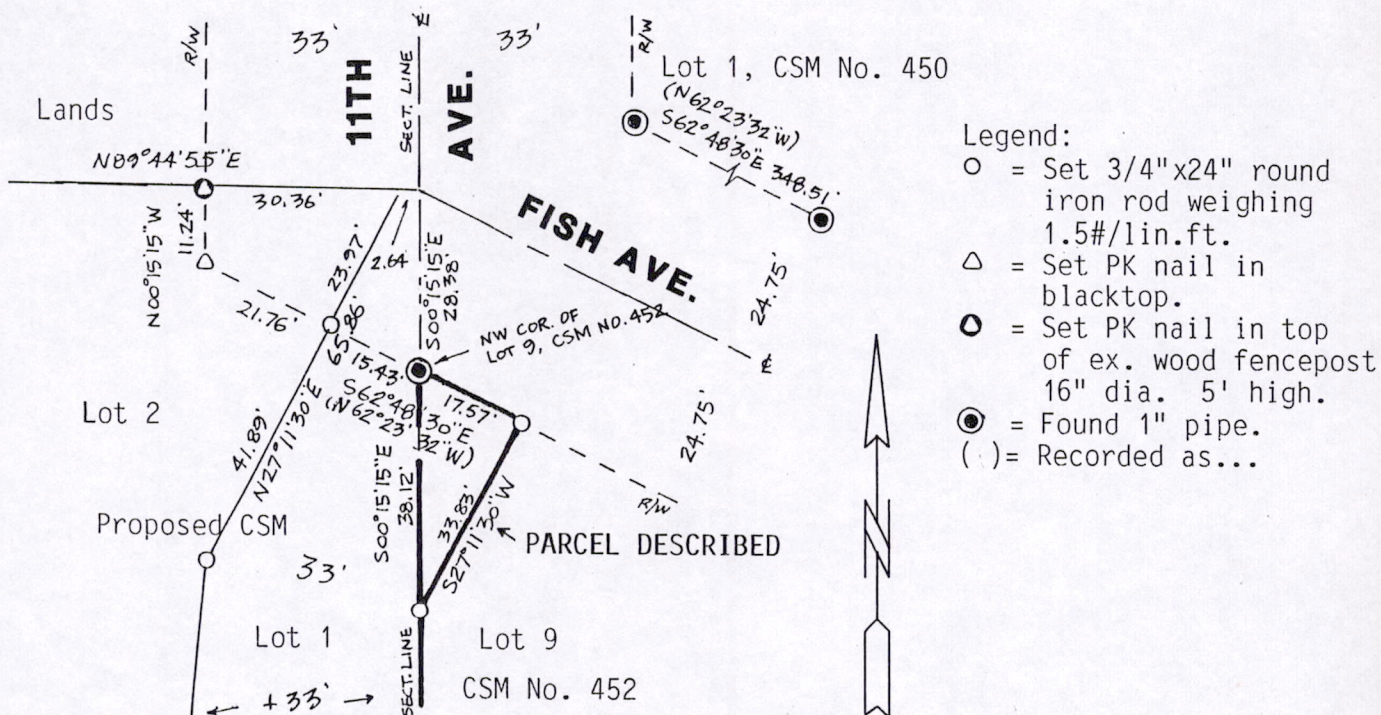

SCALE: 1" = 30'

PARCEL DESCRIPTION:

A parcel of land located in Lot 9, CSM No. 452, SW $\frac{1}{4}$ -SW $\frac{1}{4}$ , Section 9, T15N, R6E, Town of Springville, Adams County, Wisconsin, bounded by the following described line:

Beginning at the NW corner of said Lot 9; thence S62°48'30"E along the south R/W of Fish Avenue, 17.57 feet; thence S27°11'30"W, 33.83 feet to the west line of said Lot 9; thence N00°15'15"W along said west line, 38.12 feet to the point of beginning. Said parcel contains 300 square feet and is subject to easements of record.

SURVEYORS CERTIFICATE:

I, Mark C. Carlson, registered land surveyor, hereby certify that I have surveyed, staked and mapped the above described parcel and have complied with the provisions of A-E 7 of the Wisconsin Administrative Code to the best of my knowledge, information and belief.



1-17-97

Rev 1-31-97

POS09150631001