

ADAMS COUNTY CERTIFIED SURVEY MAP No. **UNRECORDED**

Located in
 SE $\frac{1}{4}$ -SE $\frac{1}{4}$, Section 8 and Lot 9, CSM No. 452, SW $\frac{1}{4}$ -SW $\frac{1}{4}$, Section 9, T15N, R6E,
 Town of Springville, Adams County, Wisconsin.

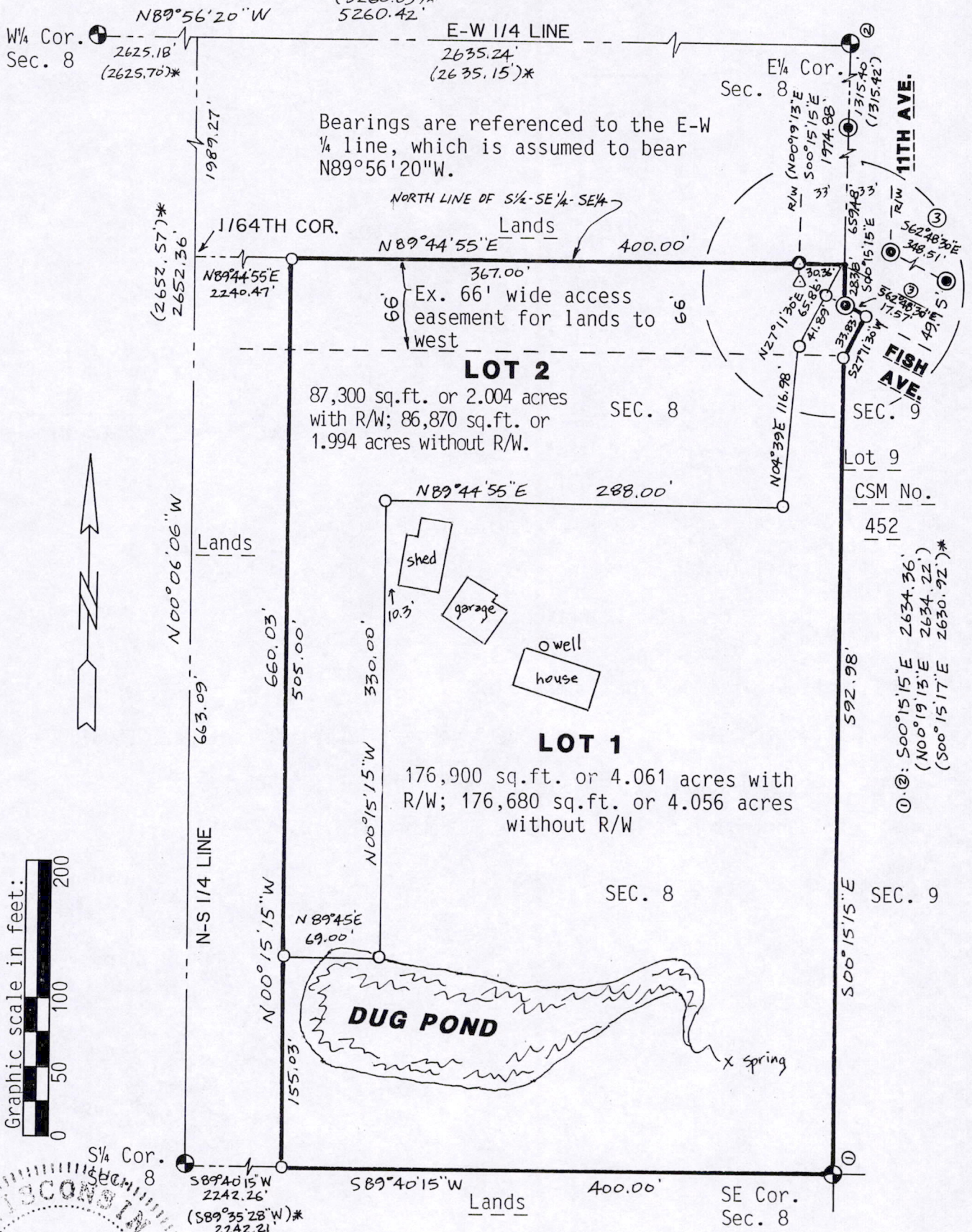

MARK Q. CARLSON
 8-2021
 Baraboo, WI

Mark Q. Carlson 1-17-97
 POS09150631002

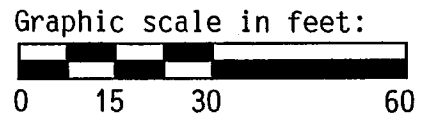
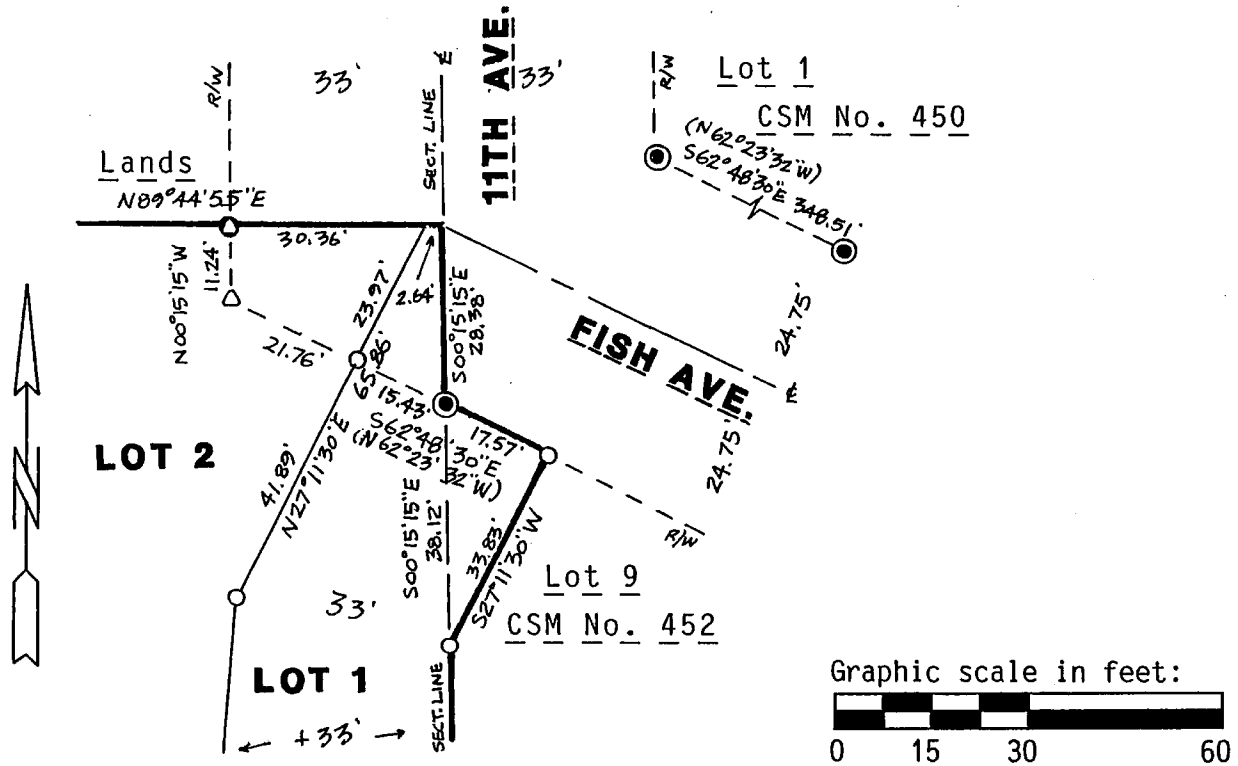

Legend:

- = Set 3/4"x24" round iron rod weighing 1.5#/lin.ft.
- △ = Set PK nail in blacktop.
- = Set PK nail in top of ex. wood fencepost 16" dia., 5' high.
- ⊙ = Found 1" pipe.
- ⊕ = Found gov't. monument (Harrison).
- () = Recorded as...
- ③ = Recorded as $N62^{\circ}23'32''W$.
- * = From Kiedrowski Section Summary.

Carlson Surveying, Inc., 1709 Ash St., Baraboo, WI, 53913. Tel-Fax: (608)356-8598.

Client: Bob Frede, 8511 Halverson Rd., Waterford, WI, 53185.

Owner: Walter Imburger, 3189 11th Ave., Grand Marsh, WI, 53936.

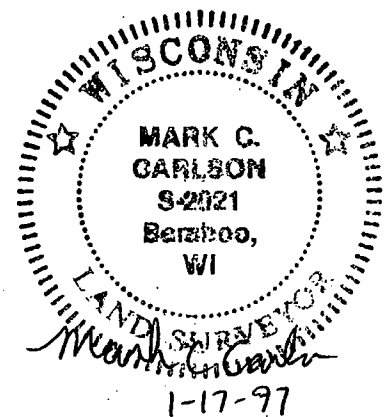

SURVEYORS CERTIFICATE:

I, Mark C. Carlson, registered land surveyor, hereby certify that I have surveyed, divided and mapped a parcel of land located in the SE $\frac{1}{4}$ -SE $\frac{1}{4}$, Section 8 and Lot 9, CSM No. 452, SW $\frac{1}{4}$ -SW $\frac{1}{4}$, Section 9, T15N, R6E, Town of Springville, Adams County, Wisconsin, bounded by the following described line:

Beginning at the SE corner of said Section 8; thence S89°40'15"W, 400.00 feet; thence N00°15'15"W, 660.03 feet; thence N89°44'55"E, 400.00 feet; thence S00°15'15"E, 28.38 feet; thence S62°48'30"E, 17.57 feet; thence S27°11'30"W, 33.83 feet; thence S00°15'15"E, 592.98 feet to the point of beginning.

Said parcel contains 6.065 acres and is subject to highway and other easements of record.

That I have complied with the provisions of Chapter 236.34 Wisconsin Statutes and the subdivision regulations of the Town of Springville to the best of my knowledge, information and belief in surveying, dividing and mapping the same.

That such plat is a correct representation of all exterior boundaries of the land surveyed and the subdivision thereof made.

That I have made such survey under the direction of Bob Frede.

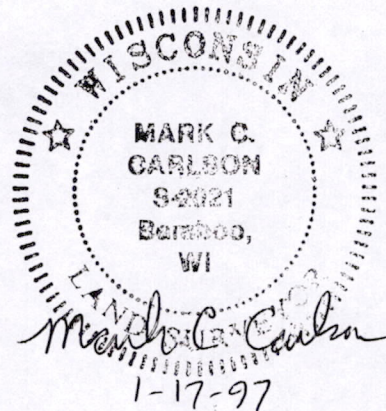

P0509150631002