

MORTGAGE INSPECTION

NOTE: THIS INSPECTION IS NOT INTENDED TO BE A SURVEY OF THE PREMISES. THIS INSPECTION IS FOR THE CLIENTS INFORMATION AND IS NOT TO BE USED FOR NEW CONSTRUCTION OR OTHER PURPOSES. ALL LOT LINE DISTANCES SHOWN ARE TAKEN FROM THE DEED FURNISHED BY THE CLIENT.

CLIENT: ADAMS FRIENDSHIP TITLE OWNER: THOMAS G. & CAROLYN R. LIMBERGER *swm*
 LENDER: M&I MARSHALL & ILSLEY BANK BUYER: N/A
 LOCATION: LOT 1, C.S.M. 4556 TOWN OF SPRINGVILLE
 SECTION 10 T 15 N R 6 E CITY OF _____
 COUNTY ADAMS
 VILLAGE OF _____

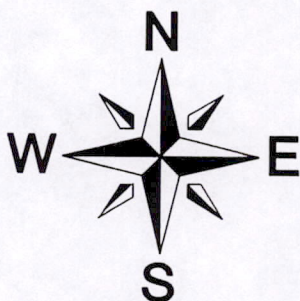

SCALE: 1" = 200'

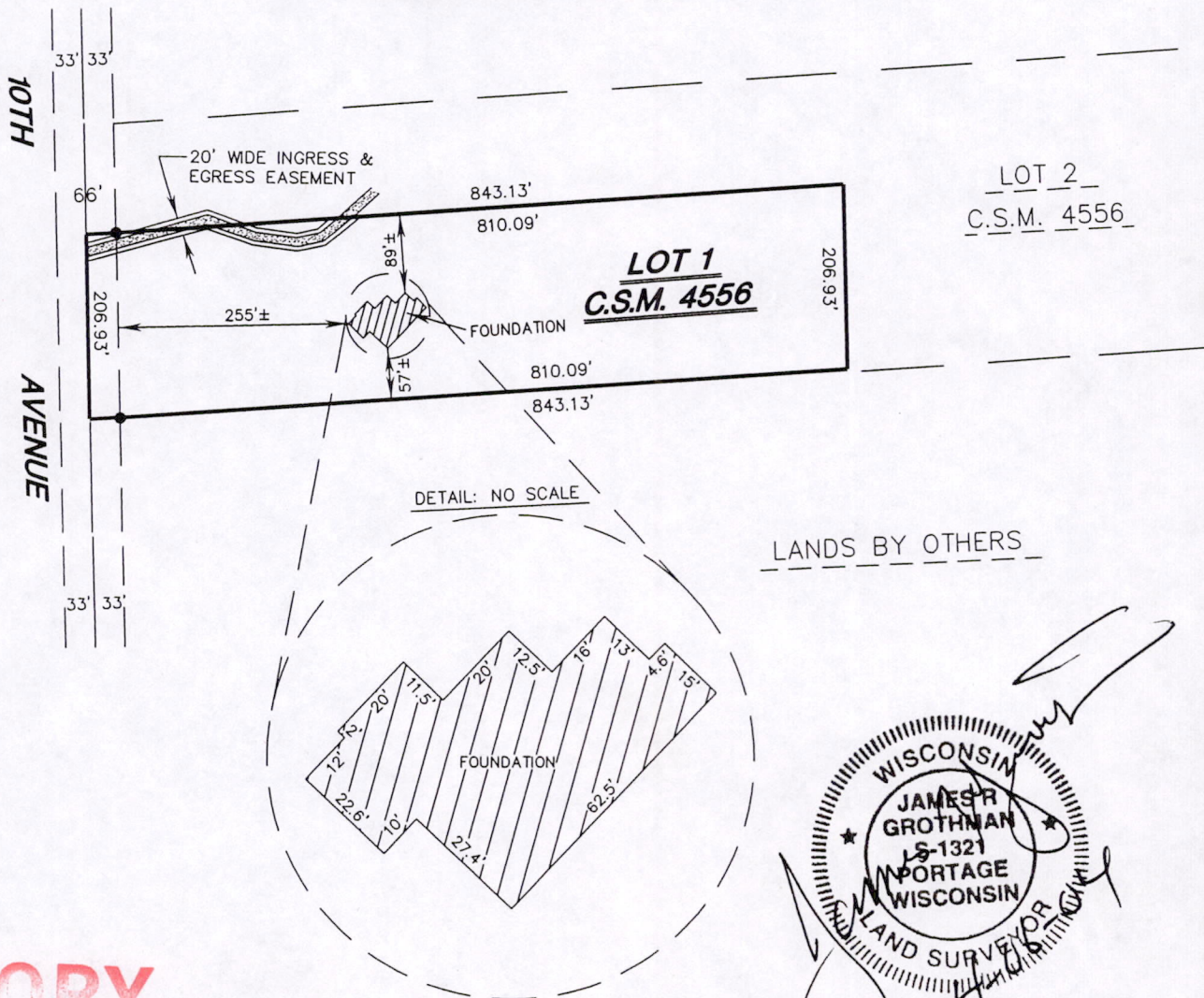

COPY

WISCONSIN
 JAMES R. GROTHMAN
 LS-1321
 MORTGAGE
 WISCONSIN
 LAND SURVEYOR

As prepared by:

GROTHMAN & ASSOCIATES, S.C.
LAND SURVEYORS

Phone Portage (608) 742-7788
 Phone Sauk (608) 644-8877
 Fax (608) 742-0434
 PO BOX 373 PORTAGE, WI 53901

SURVEYOR
JAMES R. GROTHMAN
625 E. SLIFER ST.
PORTAGE, WI 53901

LEGEND

● FOUND 3/4" ROD

DRAFTED BY: C.A.E. PAGE 1 OF 2
 CHECKED BY: JRG FILE NO. 404-232
 PROJ: 404-232 DWG: 404232 FA1528

POS 10150621001

DESCRIPTION

Lot 1 of Adams County Certified Survey Map No. 4556 recorded September 19, 2003 at 9:37 a.m. in Volume 22 of Surveys, Pages 124-125, as Document No. 427197. All being in the Town of Springville, County of Adams State of Wisconsin.

SURVEYOR'S CERTIFICATE

I, **JAMES R. GROTHMAN**, Registered Land Surveyor in the State of Wisconsin, **DO HEREBY CERTIFY** that I have inspected the above described property and that I have mapped the property according to the official records and that I have mapped the locations of all visible structures, the dimensions of all principal buildings, roadways, apparent easements and visible encroachments, if any. This mortgage inspection has been prepared in accordance with the requirements of **ADAMS - FRIENDSHIP TITLE COMPANY** and under the agreement between **GROTHMAN & ASSOCIATES, S.C.** and **ADAMS - FRIENDSHIP TITLE COMPANY** which excludes this mortgage inspection from all of the requirements of Section AE 7.01 Wisconsin Administrative Code. Therefore all of the requirements of Section AE 7.01 have not been complied with. The mortgage inspection is made for the exclusive use of **ADAMS - FRIENDSHIP TITLE COMPANY** and its insurees and for the period of one year from date hereof and as to them I certify the accuracy of said mortgage inspection as shown.

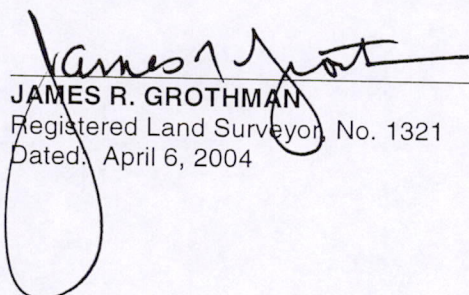

JAMES R. GROTHMAN
Registered Land Surveyor, No. 1321
Dated: April 6, 2004

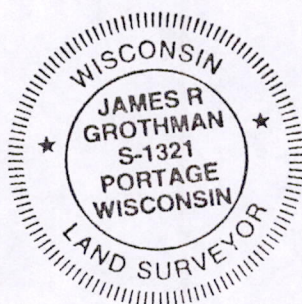

COPY

POS 10150621001