



**TRANSPORTATION • MUNICIPAL • REMEDIATION
DEVELOPMENT • ENVIRONMENTAL**

307 Main Street P.O.Box 349 Friendship, WI 53934-0349
608-339-3808 Fax: 608-339-8078

PROFESSIONAL SERVICES

© 2000 MSA Professional Services, Inc.

:PREPARED FOR:

DARYL HELM
N 173 ALEX DRIVE
APPLETON, WI. 54915

FIELD BOOK # AF 85
PAGES # 61

PROJECT # 333269
PAGE: 1 OF 1

DRAWN BY: CJR
CHECKED BY: GPR

PLAT OF SURVEY

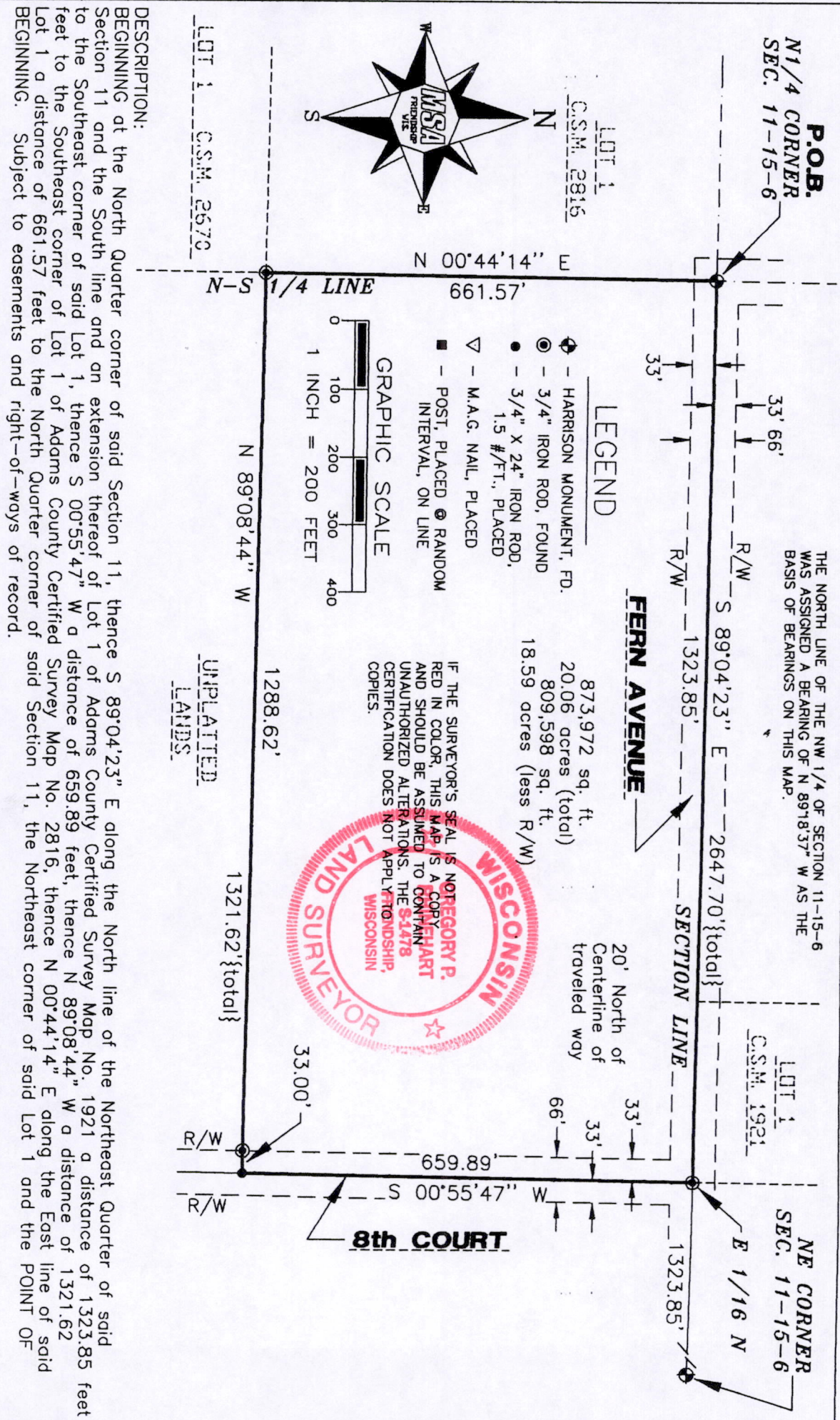

I, GREGORY P. RHINEHART, REGISTERED LAND SURVEYOR, HEREBY CERTIFY TO MY CLIENT(S) THAT I HAVE SURVEYED AND MAPPED THE PROPERTY SHOWN UPON THIS PLAT AND THAT THE WITHIN PLAT IS A TRUE AND CORRECT REPRESENTATION OF THE BOUNDARIES OF THE LAND SURVEYED, TO THE BEST OF MY KNOWLEDGE AND BELIEF.

Gregory P. Rhinehart
GREGORY P. RHINEHART
5/2/2000

Pos 11150611001