

PROJECT NO. 331893

M.S.A. FILE NO. _____

CLIENT: Shaun Marshall
STREET: 1397 Fur St. Rd.
CITY: Wisconsin Dells, Wi. 53965

SHEET 1 OF 1
SIDE 1 OF 1

MID-STATE ASSOCIATES INC. BARABOO, WISCONSIN 53913

and Friendship, Wisconsin 53934

PLAT OF SURVEY

SE NW
SW NW

LOT 1 of Adams County Certified Survey Map No. 1678, located in Section 11, T. 15 N., R. 6 E., Town of Springville, Adams County, Wisconsin, also being part of Outlot 1 of Deer Trails Subdivision.

Bearings on this map are based on CSM 1678.

LEGEND

- - 3/4" Iron Rod, found
- ✱ - 7/8" Iron Rod, fd.
- - 1/2" x 12" Iron Rod, set

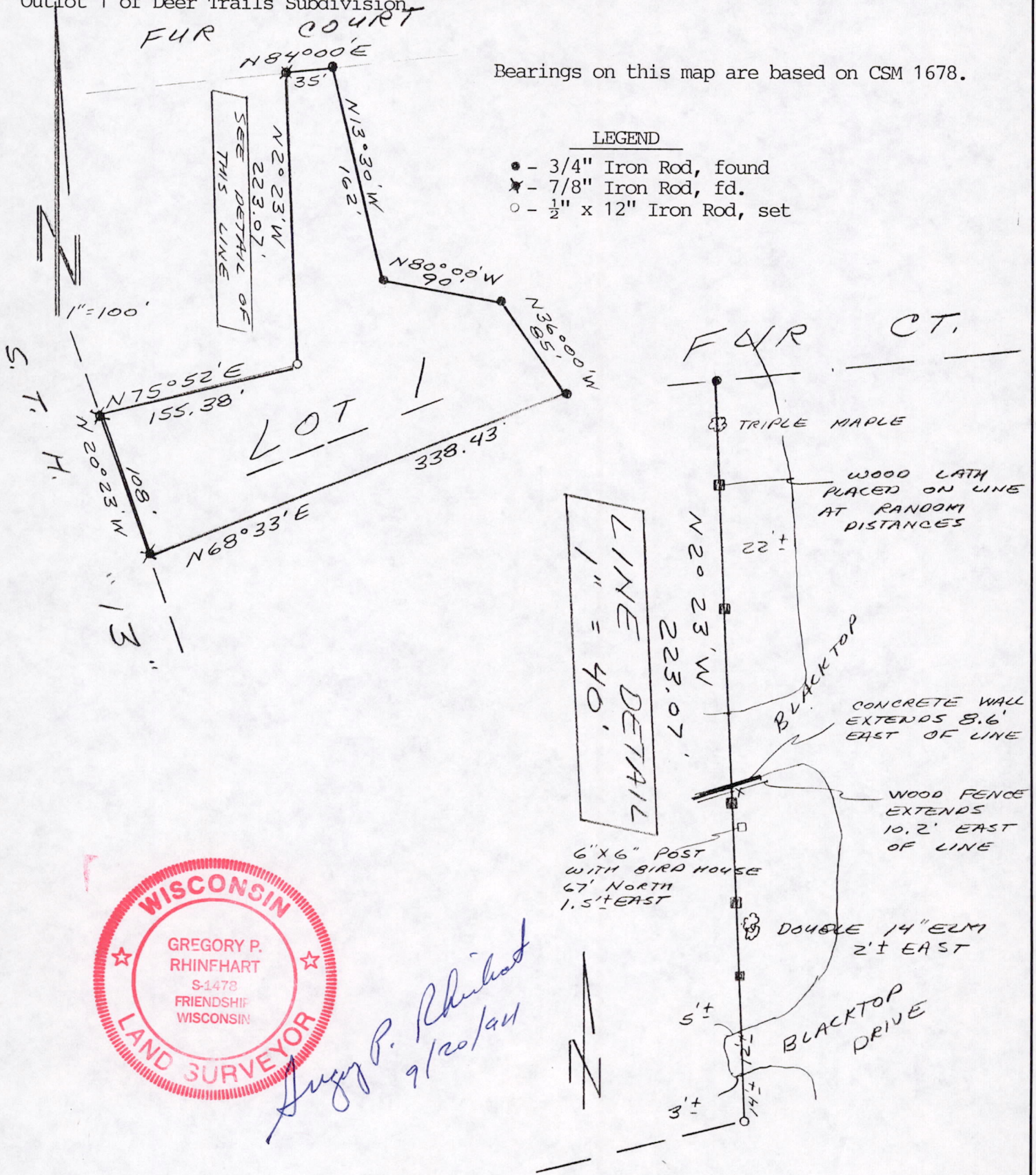

Gregory P. Rhinehart
9/20/94

I, GREG RHINEHART, Registered Land Surveyor, hereby certify that I have surveyed and mapped the property shown upon this plat and that the within plat is a true and correct representation of the exterior boundaries of the land surveyed, to the best of my knowledge and belief.