

PLAT OF SURVEY

LEGAL DESCRIPTION

BEING LOT 17, C.S.M. 931, LOCATED IN THE NW1/4 OF THE NE1/4, SECTION 13, T.15 N, R.6 E, TOWN OF SPRINGVILLE, ADAMS COUNTY, WISCONSIN. PARCEL NO. 12-007

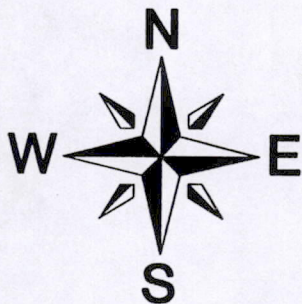

N1/4 COR.
SEC. 13

BASIS OF BEARINGS: IS
THE SOUTH LINE OF LOT 17,
C.S.M. NO. ASSUMED TO BEAR
N88°40'34"W

SCALE: 1" = 100'

LEGEND

- 3/4" X 24" IRON ROD SET (WT. = 1.5 LBS/L.F.)
- ⊙ 1" IRON PIPE FND.
- 5/8" IRON ROD FND.
- ⊕ HARRISON MON. FND.
- () RECORD INFORMATION

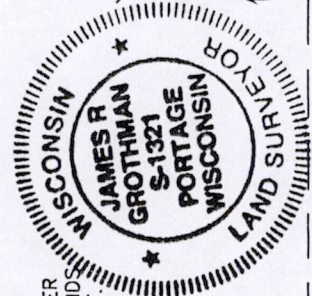
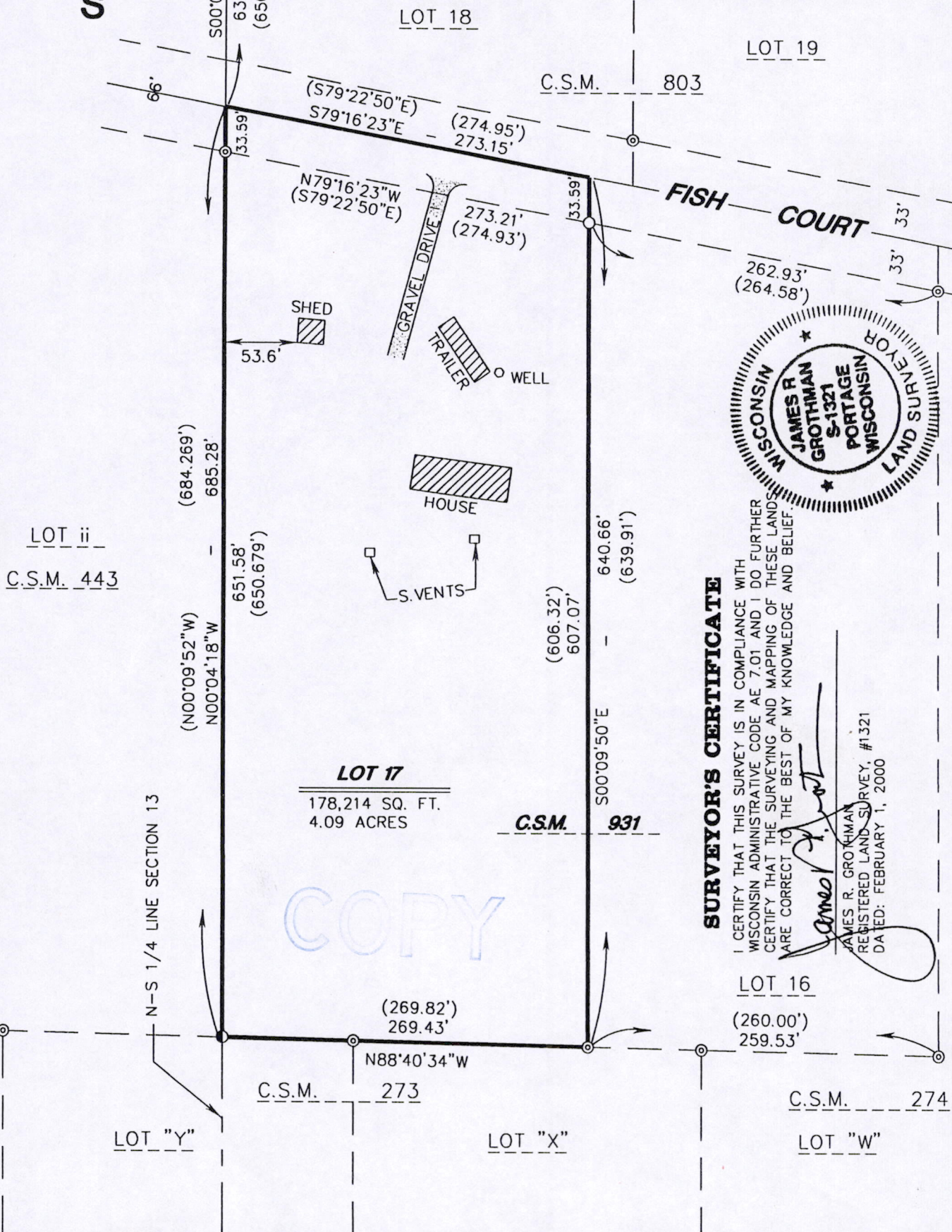

SURVEYOR'S CERTIFICATE

I CERTIFY THAT THIS SURVEY IS IN COMPLIANCE WITH WISCONSIN ADMINISTRATIVE CODE AE 7.01 AND I DO FURTHER CERTIFY THAT THE SURVEYING AND MAPPING OF THESE LANDS ARE CORRECT TO THE BEST OF MY KNOWLEDGE AND BELIEF.

James R. Grothman
 JAMES R. GROTHMAN
 REGISTERED LAND SURVEYOR, #1321
 DATED: FEBRUARY 1, 2000

As prepared by: GROTHMAN & ASSOCIATES, S.C. LAND SURVEYORS Phone (608) 742-7788 Fax (608) 742-0434 PO BOX 373 PORTAGE, WI 53901	OWNER	CLIENT
	JOANN KRUEGER 747 FISH COURT GRAND MARSH, WI 53936 COMPUTER REF. G:\1999\9911\1199809.DWG	JOANN KRUEGER 747 FISH COURT GRAND MARSH, WI 53936 DRAFTED BY: D.ABLEMAN CHECKED BY: J.R.G.

Pos13150611001