

PLAT OF SURVEY

Located in Lots U and T of CSM NO. 274, Section 13, T15N, R6E, Adams County, Wisconsin.

*SUNE*

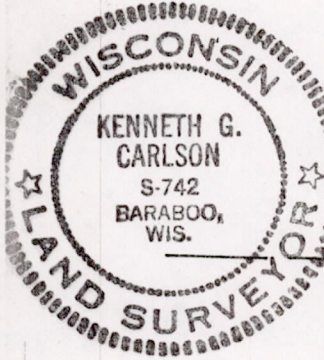

Scale  
1"=100'

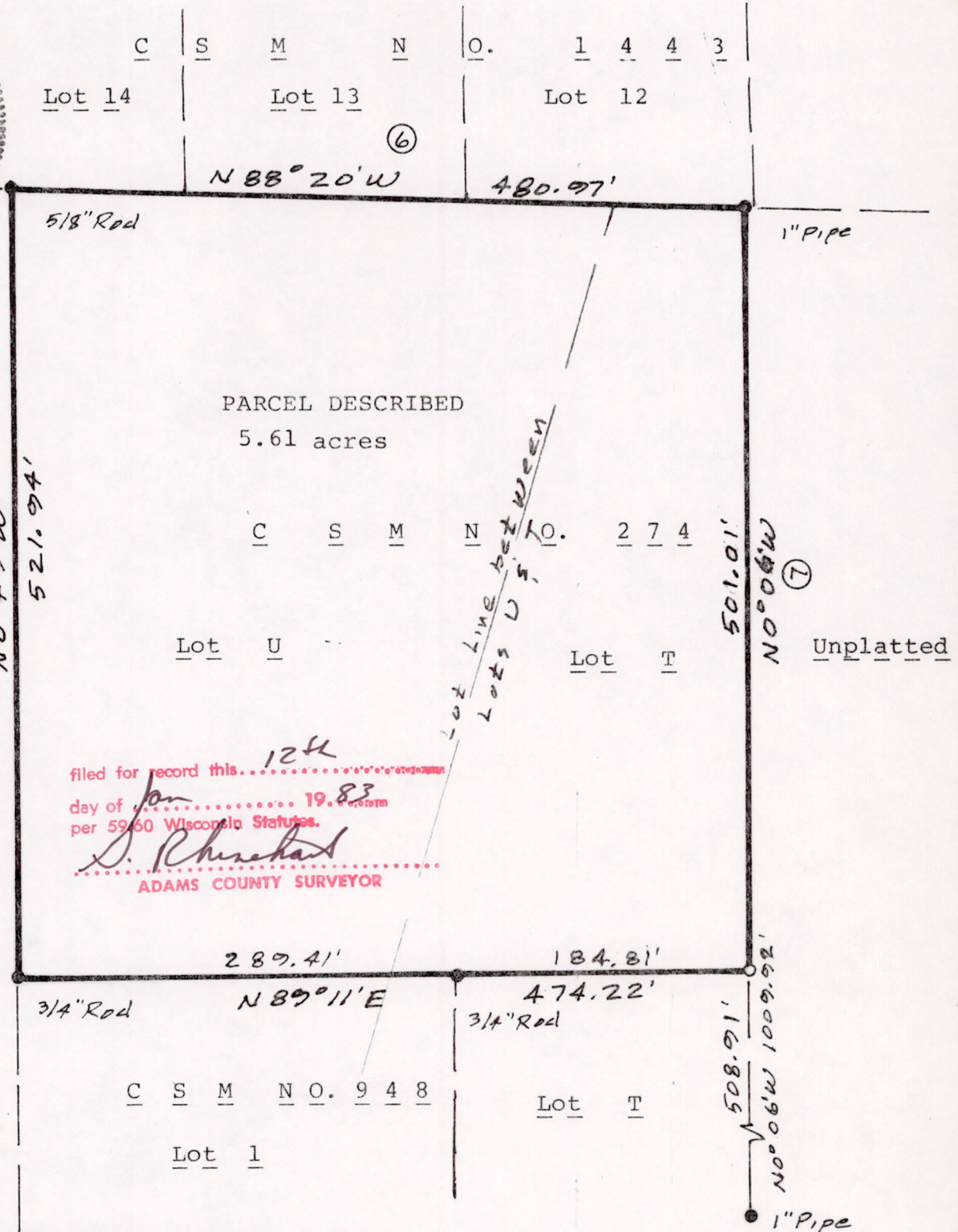

filed for record this 12<sup>th</sup>  
day of Jan 19.83  
per 59.60 Wisconsin Statutes.  
*D. Phirehad*  
ADAMS COUNTY SURVEYOR

Bearings are referenced to CSM No. 948.  
● = Found iron as shown. ○ = Set 3/4"x24" round iron rod weighing 1.5 #/lineal foot.  
Lines recorded as: ③ N0°01'54"E, ⑥ N88°40'34"W, 481.497', ⑦ N0°00'35"E, 1007.664'.

Description of outlined parcel: A parcel of land located in parts of Lots U and T, CSM No. 274, Section 13, T15N, R6E, Town of Springville, Adams County, Wisconsin bounded by the following described line: Beginning at the northwest corner of CSM No. 948, also being on the west line of said Lot U of CSM No. 274; thence N0°49'W along said west line (recorded as N0°01'54"E), 521.94 feet to the northwest corner of said Lot U; thence S88°20'E (recorded as N88°40'34"W), 480.97 feet (recored as 481.497 feet) to the northeast corner of said Lot T; thence S0°06'E (recorded as N0°00'35"E) along the east line of said Lot T, 501.01 feet; thence S89°11'W, 474.22 feet to the point of beginning. Said parcel contains 5.61 acres.

Surveyors Certificate: I, Kenneth G. Carlson, registered land surveyor, hereby certify that I have surveyed, staked, mapped and described the above parcel and have complied with the provisions of A-E 5.01 Wis. Adm. Code to the best of my knowledge and belief.

Dec 14 1982 Kenneth G. Carlson

POS13150611002