

PLAT OF SURVEY

13-15-6

Owner: Oscar Osimani, 1400 Lois Court, Park Ridge, Ill 60068

Surveyor: Kenneth G. Carlson, 127 Tenth Ave., Baraboo, Wis 53913

Bearings are referenced to the west line of the NW1/4 of Section 13 and assumed to bear $N0^{\circ}06'58''E$. Bearings rounded to nearest minute.

SUNE

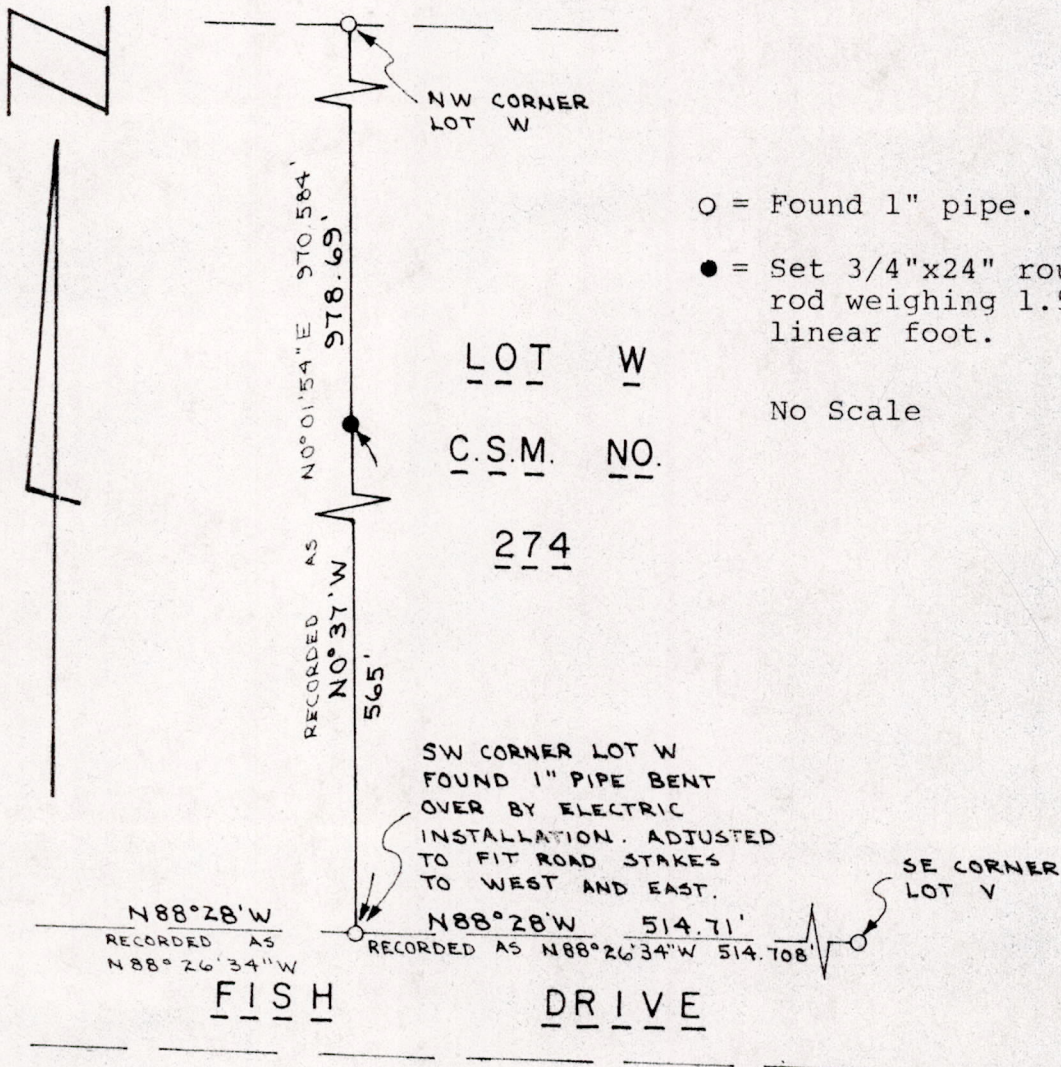

SURVEYORS CERTIFICATE:

I, Kenneth G. Carlson, registered land surveyor, do hereby certify that I have surveyed and mapped the above and have complied with the provisions of A-E 5.01 of the Administrative Code of the State of Wisconsin to the best of my knowledge and belief.

Date Sept 2, 1979

Kenneth G. Carlson
Kenneth G. Carlson

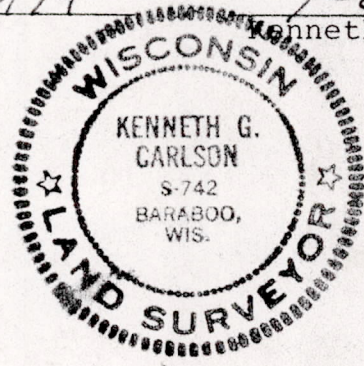

Pos 13150611003