

ADAMS

COUNTY CERTIFIED SURVEY MAP

A PART OF THE SE $\frac{1}{4}$ OF THE SW $\frac{1}{4}$ IN SECTION 14, T15N, R6E, IN THE TOWN OF SPRINGVILLE, ADAMS COUNTY, WISCONSIN. ALSO LOT 2 OF C.S.M. #394.

SURVEYOR'S NOTE: See C.S.M. #394 for equated Bearings & Distances to this mapping.

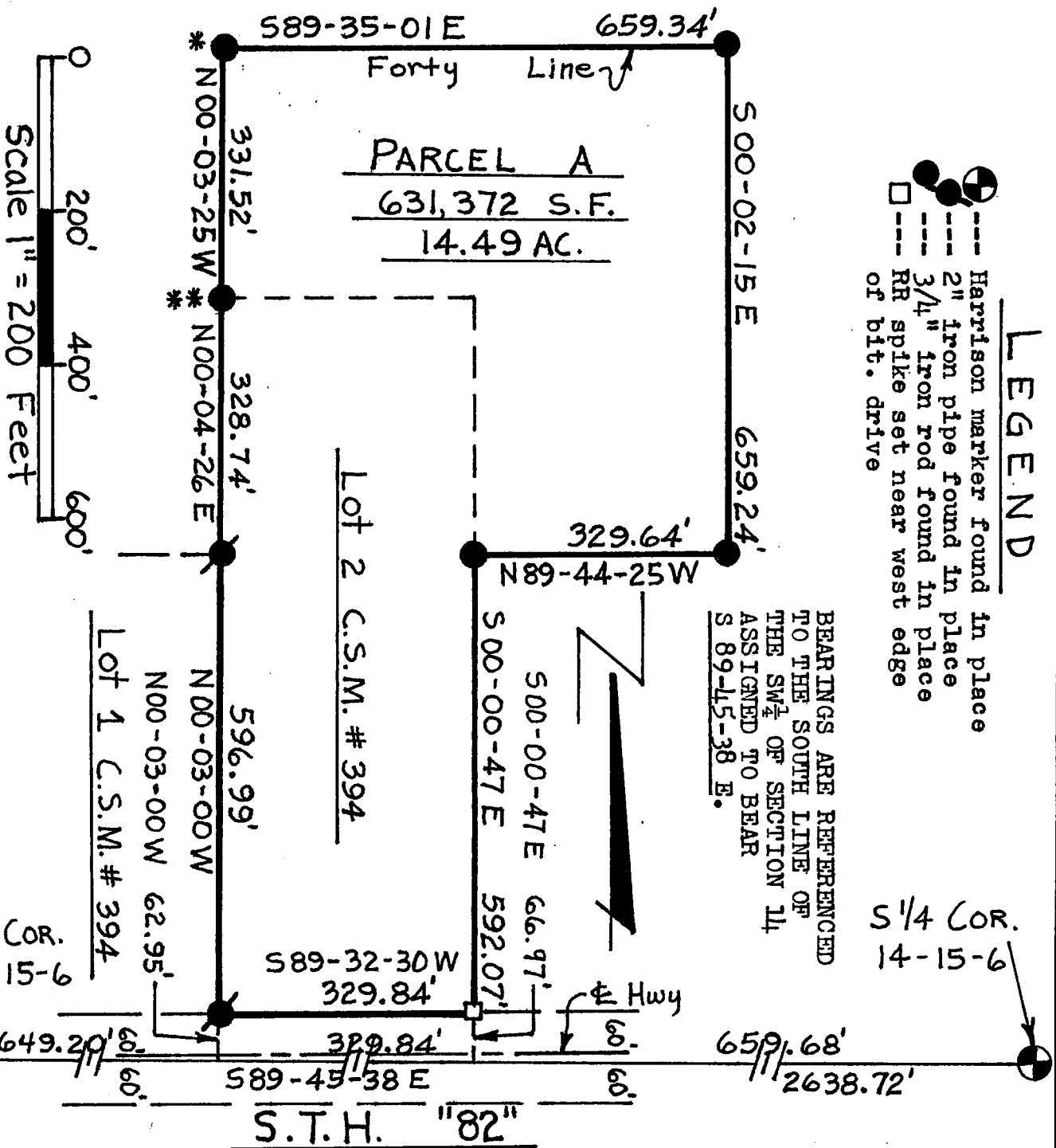

SURVEYOR'S NOTE:

- * At this location a second 3/4" iron rod bearing S 07-38-58 E, 2.12 feet found in place
- ** At this location a 2" iron pipe bearing N 55-07-03 W, 1.30 feet found in place

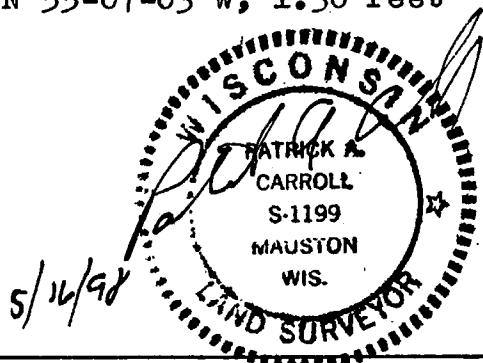

Pos 14150631001

ADAMS

COUNTY CERTIFIED SURVEY MAP # _____

A PART OF THE SE $\frac{1}{4}$ OF THE SW $\frac{1}{4}$ IN SECTION 14, T15N, R6E, IN THE TOWN OF SPRINGVILLE, ADAMS COUNTY, WISCONSIN. ALSO LOT 2 OF C.S.M. #394.

SURVEYOR'S CERTIFICATE

I, Patrick A. Carroll, Registered Land Surveyor S-1199 for Carroll Surveying of Mauston, Wisconsin, hereby certify:

That in compliance with the provisions of Chapter 236.34 of the Wisconsin Statutes and the subdivision regulations of Adams County, and under the direction of Coldwell Banker-Belva M. Parr Realty, Inc., Realtor for the owner of said land, I did survey and map a part of the SE $\frac{1}{4}$ of the SW $\frac{1}{4}$ in Section 14, T15N, R6E, in the Town of Springville, Adams County, Wisconsin.*

That such map correctly represents the exterior boundaries as found in the field to be true and correct to the best of my knowledge and belief.

Commencing at the S $\frac{1}{4}$ corner of said Section 14; thence along the south line of the said SW $\frac{1}{4}$ bearing N 89-45-38 W, 659.68 feet; thence along a line bearing N 00-00-47 W, 66.97 feet, to a point in the north R/W line of S.T.H. 82, being the point of beginning. Thence along the north R/W of S.T.H. 82 bearing S 89-32-30 W, 329.84 feet; thence along a line bearing N 00-03-00 W, 596.99 feet; thence bearing N 00-04-26 E, 328.74 feet; thence bearing N 00-03-25 W, 331.52 feet, to a point in the north line of the said SE $\frac{1}{4}$ of the SW $\frac{1}{4}$; thence along the north line thereof bearing S 89-35-01 E, 659.34 feet; thence along a line bearing S 00-02-15 E, 659.24 feet; thence bearing N 89-44-25 W, 329.64 feet; thence bearing S 00-00-47 E, 592.07 feet, to the point of beginning, containing 631,372 SQ. FT. in area or 14.49 acres.

This described parcel of land is subject to all utility easements of record that affect this described parcel of land.

* Also Lot 2 of C.S.M. #394.



REGISTERED LAND SURVEYOR S-1199
PATRICK A. CARROLL MAY 16, 1998
CARROLL SURVEYING, MAUSTON, WIS.

