

FIELD BOOK # file DRAWN BY gpr PROJECT # R18693000
 PAGES # file CHECKED BY ejs SHEET # 1 OF 1



PROFESSIONAL SERVICES
 TRANSPORTATION • MUNICIPAL
 DEVELOPMENT • ENVIRONMENTAL

CLIENT:
 GARY ZIEGLER
 5216 ERLING AVE.
 MCFARLAND, WI 53568

PLAT OF SURVEY

LOT 1, ADAMS COUNTY CERTIFIED SURVEY MAP NO 5517, V28, P 69-70
 LOCATED IN THE SOUTHEAST QUARTER OF THE SOUTHWEST QUARTER
 SECTION 14, TOWNSHIP 15 NORTH, RANGE 6 EAST, TOWN OF SPRINGVILLE,
 ADAMS COUNTY, WISCONSIN.

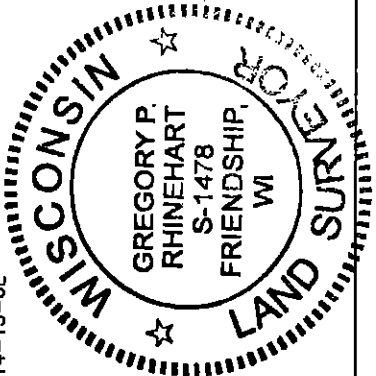
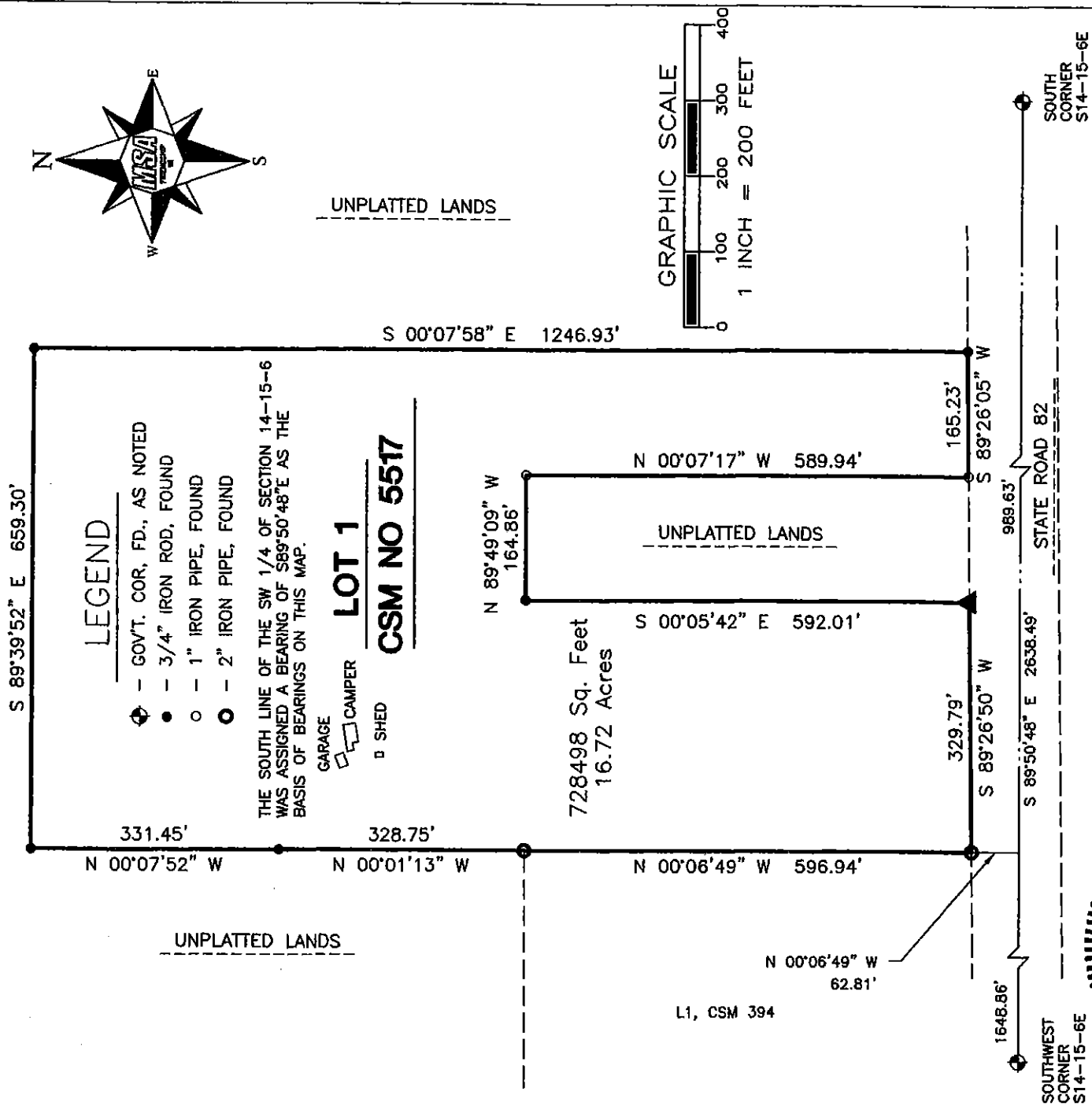

Gregory P. Rhinehart
 MSA PROFESSIONAL SERVICES
 GREGORY P. RHINEHART, PROFESSIONAL LAND SURVEYOR, S-1478
 DATE 5/25/2017

NOTE: IF THE SURVEYOR'S SEAL AT LEFT IS NOT RED IN COLOR, THE SURVEY
 IS A COPY AND SHOULD BE ASSUMED TO CONTAIN UNAUTHORIZED ALTERATIONS.
 THE CERTIFICATION CONTAINED ON THIS DOCUMENT SHALL NOT APPLY TO COPIES.

pos14150631002