

ADAMS COUNTY CERTIFIED SURVEY MAP # _____

THE N $\frac{1}{2}$ OF THE NE $\frac{1}{4}$ OF THE SE $\frac{1}{4}$ OF THE NE $\frac{1}{4}$ OF SECTION 15,
T15N, R6E, IN THE TOWN OF SPRINGVILLE, ADAMS COUNTY,
WISCONSIN.

NE COR.
SEC. 15
T15N, R6E

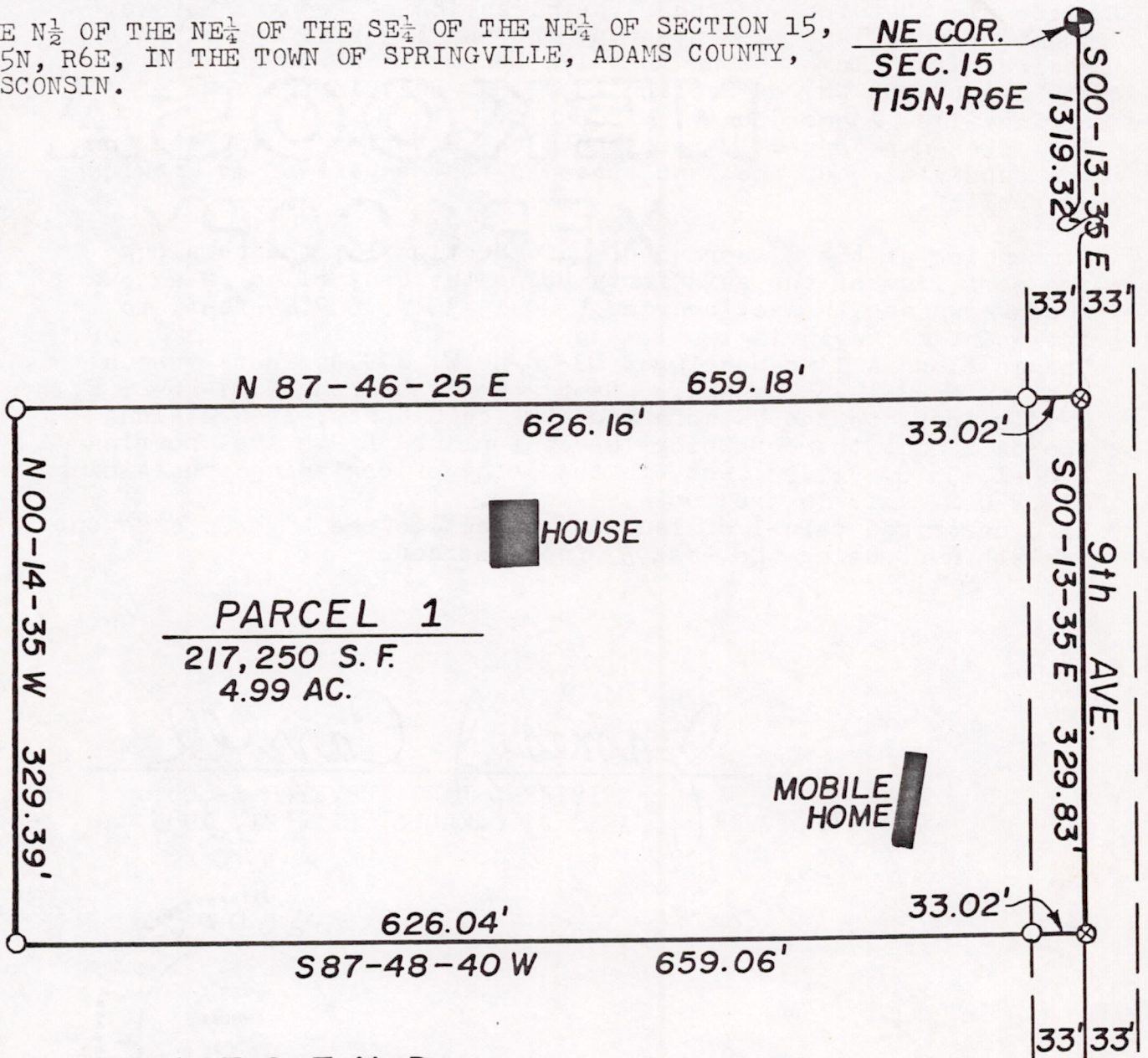

LEGEND

- ⊙ --- Harrison marker found in place
- ⊗ --- PK nail set
- --- 1 $\frac{1}{4}$ "x24" (WT.2.27#/L.F.) iron pipe set

BEARINGS ARE REFERENCED TO THE EAST LINE OF THE
NE $\frac{1}{4}$ OF SECTION 15 ASSIGNED TO BEAR N 00-13-35 W.

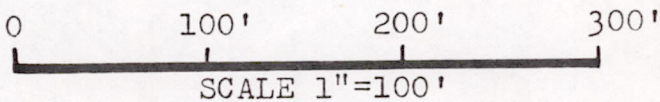

E1/4 COR.
SEC. 15
T15N, R6E



P05151506/11001

(OVER)

PAGE 1 OF 2

SURVEYOR'S CERTIFICATE

I, James J. Carroll, a Registered Land Surveyor S-606, of Mauston, Wisconsin, hereby certify:

That in compliance with the provisions of Chapter 236.34 of the Wisconsin Statutes and under the direction of Leonard Novaks, owner of said land, I did survey and map lands as described and recorded in Volume 159 on Page 172 being the $N\frac{1}{2}$ of the $NE\frac{1}{4}$ of the $SE\frac{1}{4}$ of the $NE\frac{1}{4}$ of Section 15, T15N, R6E, in the Town of Springville, Adams County, Wisconsin.
That such map correctly represents the exterior boundaries and the subdivision of the land surveyed to the best of my knowledge and belief.

Commencing at the $E\frac{1}{4}$ corner of said Section 15; thence along the east line of the said forty being the centerline of a town road known as 9th Ave. bearing N 00-13-35 W, 989.49 feet, to the point of beginning.

Thence along a line bearing S 87-48-40 W, 659.06 feet; thence bearing N 00-14-35 W, 329.39 feet; thence bearing N 87-46-25 E, 659.18 feet, to the NE corner of the said forty; thence along the east line thereof being the centerline of 9th Ave. bearing S 00-13-35 E, 329.83 feet, to the point of beginning, containing 217,250 SQ. FT. in area or 4.99 acres.

Said described parcel of land is subject to the highway easement for 9th Ave. being the east 33 feet thereof.

James J. Carroll
 REGISTERED LAND SURVEYOR S-606
 JAMES J. CARROLL SEPT. 21, 1985

