

FIELD BOOK # FILE DRAWN BY GPR PROJECT # R17629000  
 PAGES # FILE CHECKED BY EJS SHEET # 1 OF 1



**PROFESSIONAL SERVICES**  
 TRANSPORTATION • MUNICIPAL  
 DEVELOPMENT • ENVIRONMENTAL

CLIENT:

MANFRED IMBERGER  
 973 FISH AVENUE  
 WI DELLS, WI 53966

**PLAT OF SURVEY**

LOT 2, ADAMS COUNTY CERTIFIED SURVEY MAP NO 2254  
 SECTION 15, TOWNSHIP 15 NORTH, RANGE 6 EAST, TOWN OF SPRINGVILLE  
 ADAMS COUNTY, WISCONSIN.

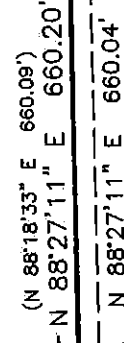
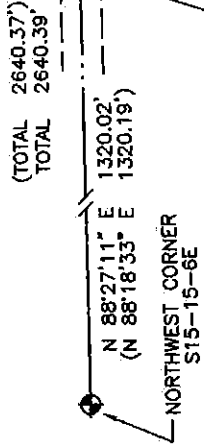

**FISH AVENUE**

RESIDENCE  
 973 FISH AVENUE

**LEGEND**

- HARRISON MONUMENT, FD.
- 2" IRON ROD, FOUND
- 3/4" IRON ROD, FOUND

( RECORD DIMENSION IN PARENTHESES )

THE NORTH LINE OF THE NW 1/4 OF SECTION 15  
 WAS ASSIGNED A BEARING OF N88°27'11"E AS THE  
 BASIS OF BEARINGS ON THIS MAP.

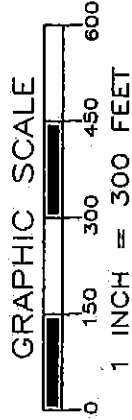

SURVEYOR:  
 MSA PROFESSIONAL SERVICES, INC.  
 GREGORY P RHINEHART  
 PO BOX 349  
 FRIENDSHIP, WI 53934

\*SURVEYOR'S SEAL\*

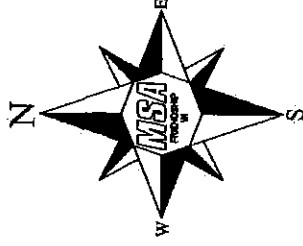
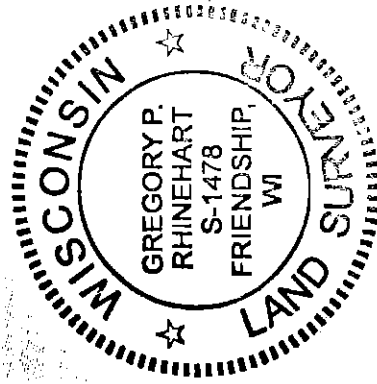

--- LOT 1 ---  
 CSM NO 2254

S 00°24'31" E 2628.23' (S 00°33'35" E 2628.93')  
 2595.22' (2595.92')

STEEL FENCE POSTS PLACED RANDOMLY ALONG LINE

LOT 2  
 CSM NO 2254  
 1719478 Sq. Feet  
 39.47 Acres

STEEL FENCE POSTS PLACED RANDOMLY ALONG LINE  
 2599.54' (2600.05')

N 00°41'15" W 2632.55' (N 00°49'36" W 2633.06')

STEEL FENCE POSTS PLACED  
 RANDOMLY ALONG LINE  
 (S 87°55'21" W 647.94')

S 88°03'05" W 647.50'

*Handwritten signature: Gregory P. Rhinehart*  
*Handwritten date: 2/24/2016*

Pos 15150611003