

PLAT OF SURVEY

Located in Section 16, T15N, R6E, Town of Springville, Adams County, Wis.

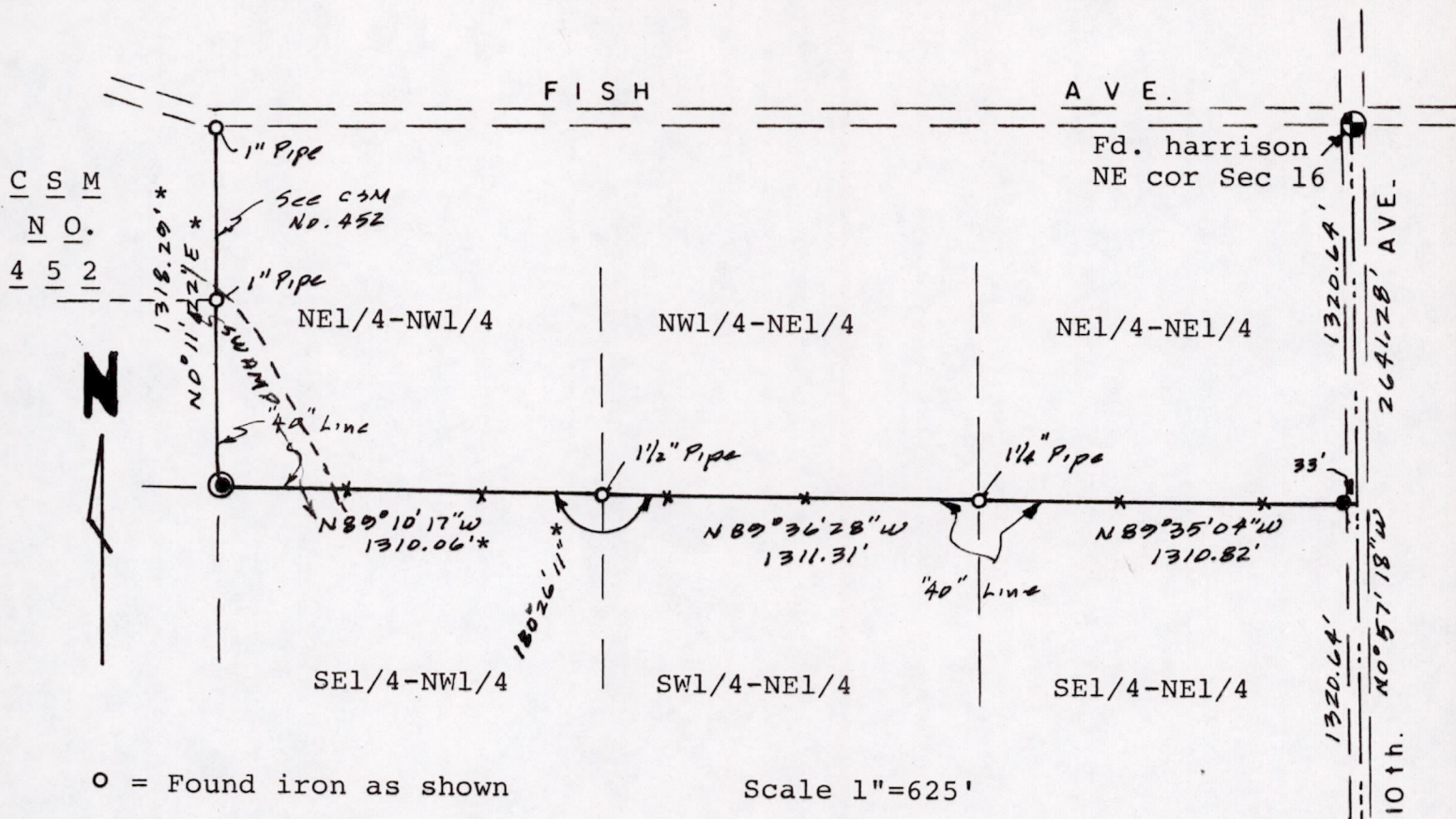

- = Found iron as shown
- = Set 3/4"x24" round iron rod weighing 1.5#/lineal foot.
- ⊙ = Set 1/2"x60" round iron pipe (in swamp). Protrudes 1 1/2 feet out of ground and/or water.
- ✕ = Set 5 foot steel fence post on line and also next to irons set and found.
- * = Angle as per section summary of Kiedrowski Engineering and distance too.

Bearings are referenced to the east line of the northeast 1/4 of Section 16 and assumed to bear N0°57'18"W as per Kiedrowski section summary.

Surveyed for Belva M. Parr, realtor, PO Box 606, Adams WI 53910.

Surveyor: Kenneth G. Carlson, 127 10th. Ave., Baraboo WI 53913.

I, Kenneth G. Carlson, registered land surveyor, hereby certify that I have surveyed, staked and mapped the above shown lines and have complied with the provisions of A-E 5 Wis. Adm. Code to the best of my knowledge and belief.

May 5, 1984

Kenneth G. Carlson

WISCONSIN LAND SURVEYOR

KENNETH G. CARLSON
S-742
BARABOO, WIS.

Pos 16150611001