

Section 17-19-15-4  
FILE

PLAT OF SURVEY

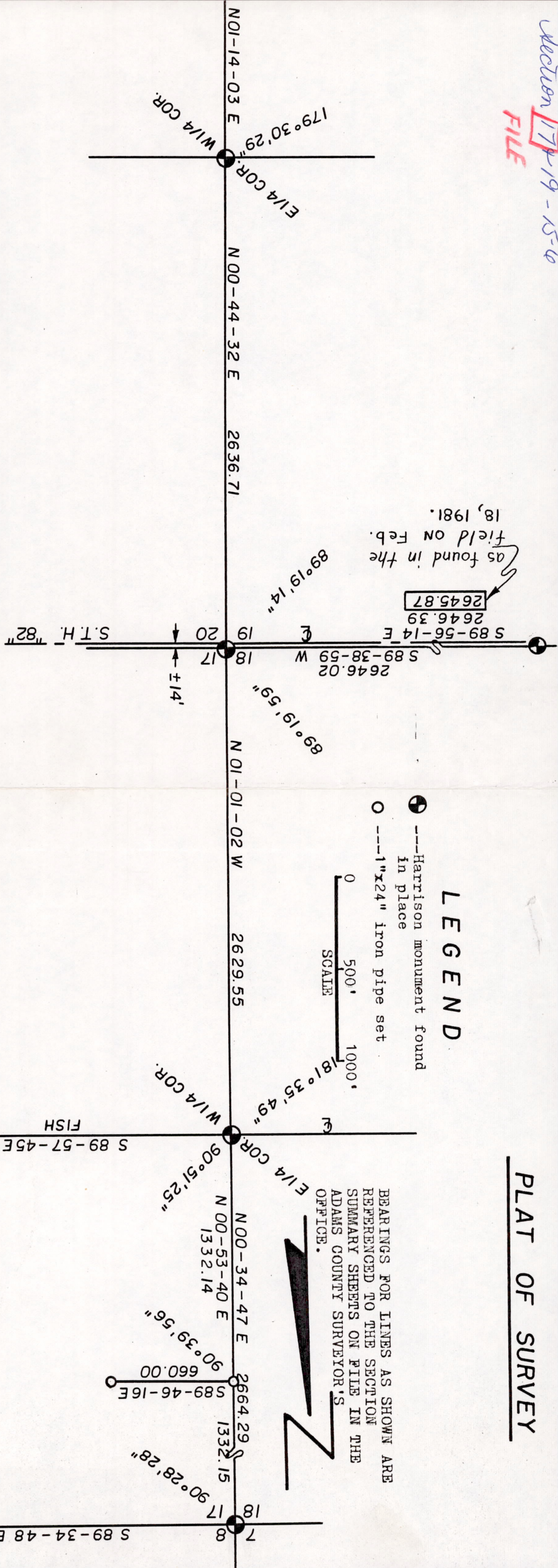

LEGEND

- Harrison monument found in place
  - ---1"x24" iron pipe set
- SCALE  
0 500' 1000'

BEARINGS FOR LINES AS SHOWN ARE REFERENCED TO THE SECTION SUMMARY SHEETS ON FILE IN THE ADAMS COUNTY SURVEYOR'S OFFICE.

I, James J. Carroll, Registered Land Surveyor S-606, of Maunston, Wisconsin, hereby certify: That in compliance with the provisions of Chapter 236 of the Wisconsin Statutes and A.E. 5.01 of the Administrative Code of the State of Wisconsin and the subdivision regulations of Adams County and under the direction of Leo VanErt, owner of lands bounding along said surveyed lines, I did survey, cut out and mark with spike nails and wire flags at various intervals the east line of the NE $\frac{1}{4}$  of Section 19; the east line of the SE $\frac{1}{4}$  of Section 18; the west line of the NW $\frac{1}{4}$  of the SW $\frac{1}{4}$  of Section 17; the west 660 feet of the north line of the SW $\frac{1}{4}$  of the NW $\frac{1}{4}$  of Section 17; all in T15N, R6E, in the Town of Springville, Adams County, Wisconsin.

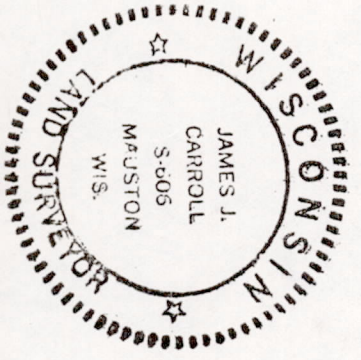

*James J. Carroll*  
REGISTERED LAND SURVEYOR S-606  
Feb. 25, 1981

POS 17150621001