

# PLAT OF SURVEY

THE NW1/4 OF THE NE1/4 AND THE NE1/4 OF THE NW1/4 AND PART OF THE NW1/4 OF THE NW1/4 ALL LOCATED IN SECTION 18, TOWNSHIP 15 NORTH, RANGE 6 EAST, TOWN OF SPRINGVILLE, ADAMS COUNTY, WISCONSIN

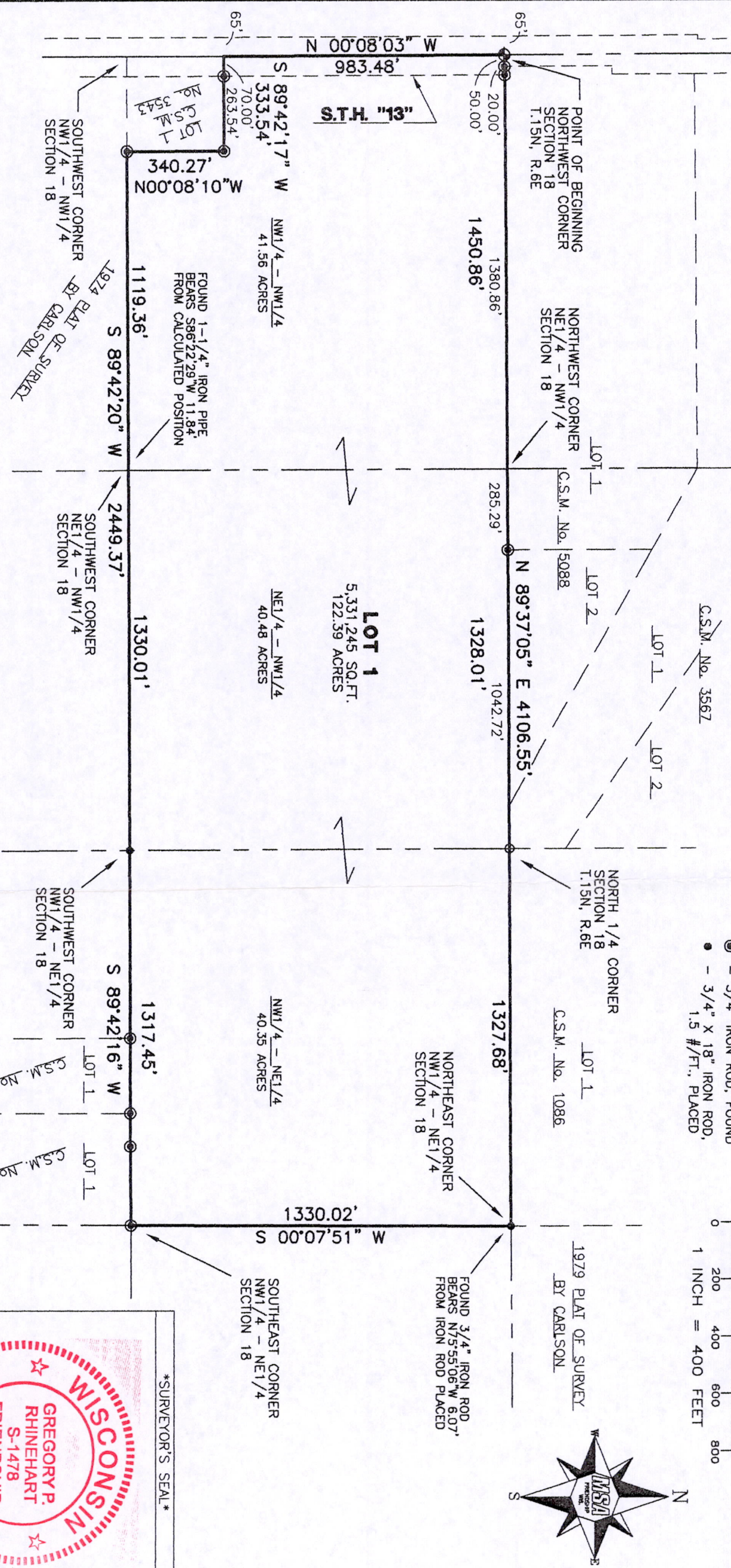

## DESCRIPTION:

The Northwest Quarter of the Northeast Quarter and the Northeast Quarter of the Northwest Quarter and part of the Northwest Quarter of the Northwest Quarter all located in Section 18, Township 15 North, Range 6 East, Town of Springville, Adams County, Wisconsin, bounded and described as follows:  
Beginning at the Northwest Corner of said Section 18, thence N89°37'05"E a distance of 4106.55 feet to the Northeast Corner of the Northwest Quarter of the Northeast Quarter of said Section 18; thence S00°07'51"W a distance of 1330.02 feet to the Southeast Corner of said Northwest Quarter of the Northeast Quarter; thence S89°42'16"W a distance of 1317.45 feet to the Northwest Corner of said Northwest Quarter of the Northeast Quarter; thence S89°42'20"W along the South Line of the North Half of the Northwest Quarter of said Section 18 a distance of 2449.37 feet to the Southeast Corner of Lot 1 of C.S.M. No. 3543; thence N00°08'10"W a distance of 340.27 feet to the North Line of the Northwest Corner of said Section 18; thence N00°08'03"W along said West Line a distance of 983.48 feet to the Northwest Corner of Section 18 and the Point of Beginning.  
Containing 5,331,245 sq.ft. (122.39 Acres).  
Subject to any and all covenants, restrictions, easements, and right-of-way of record.

## LEGEND

- ⊕ - HARRISON MONUMENT, FD.
- - 1" IRON PIPE, FOUND
- ⊙ - 3/4" IRON ROD, FOUND
- - 3/4" X 18" IRON ROD, 1.5 #/FT., PLACED

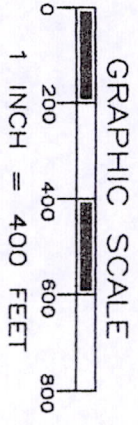

MSA PROFESSIONAL SERVICES  
GREGORY P. RHINEHART, REGISTERED LAND SURVEYOR, S-1478  
DATE 7/16/07

NOTE: IF THE SURVEYOR'S SEAL IS NOT RED IN COLOR, THE SURVEY IS A COPY AND SHOULD BE ASSUMED TO CONTAIN UNAUTHORIZED ALTERATIONS. THE CERTIFICATION CONTAINED ON THIS DOCUMENT SHALL NOT APPLY TO COPIES.

POS181506 11001

PLAT OF SURVEY FOR  
DEAN & JANIS ZINK  
3241 S.T.H. "13"  
WISCONSIN DELLS, WI. 53965

FIELD BOOK No. AF 127  
PAGE 62  
DRAWN BY: JAS  
CHECKED BY: GPR

PROJECT No. 334999  
SHEET 1 of 1

TRANSPORTATION • MUNICIPAL  
DEVELOPMENT • ENVIRONMENTAL  
P.O. BOX 349 Friendship, WI. 53934-0349  
608-339-3808 Fax: 608-339-8078  
© MSA PROFESSIONAL SERVICES

