

ADAMS COUNTY ROD & GUN CLUB

Section Line
12 7
13 18
N 89-59 E

LEGEND
o---1" x 24" IRON PIPE

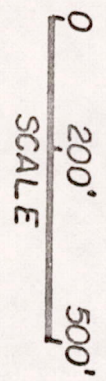

N 00-00-30 W 1325.95 S.T.H. "13" N 00-00-30 W 1325.95

N 89-56-15 E 1370.65
1440.65

FRAC. SW 1/4-NW 1/4
43.73 AC.

DRIVEWAY

Forty corner
±14 South of
existing fence

S 89-53-30 W 1363.48
1433.48

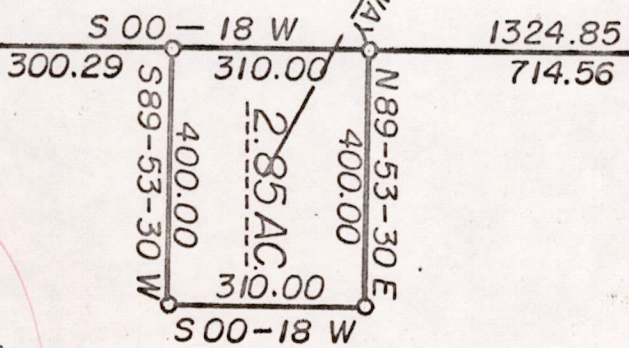

BEARINGS REFERENCED TO
ASSUMED NORTH



SURVEYED & MAPPED BY:

James J. Carroll
Registered Land Surveyor S-606
JUNE 19, 1974

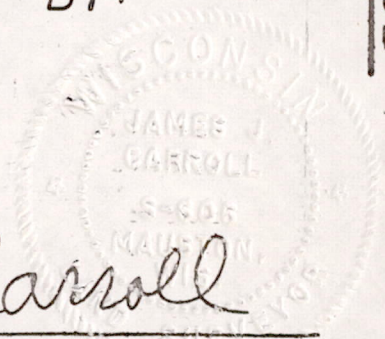

Center of
Sec. 18
T15N, R6E

Pos 18150621001

ADAMS COUNTY ROD & GUN CLUB

I, James J. Carroll, Registered Land Surveyor S-606, of Mauston, Wisconsin, do hereby certify:

That in full compliance with the provisions of Chapter 236 of the Wisconsin Statutes, and under the direction of Herb Theisen, officer of the Adams County Rod & Gun Club, I did survey and map a part of the S $\frac{1}{2}$ of the NW $\frac{1}{4}$ of Section 18, T15N, R6E, in the Town of Springville, Adams County, Wisconsin. That said survey and map as shown on the face of this map is true and correct to the best of my knowledge and belief.

James J. Carroll
Registered Land Surveyor S-606
June 19, 1974

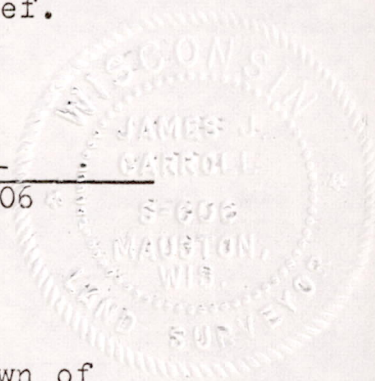

PARCEL 1

The Frac. SW $\frac{1}{4}$ -NW $\frac{1}{4}$ of Section 18, T15N, R6E, in the Town of Springville, Adams County, Wisconsin, containing 43.73 acres, more or less.

PARCEL 2

A part of the SE $\frac{1}{4}$ -NW $\frac{1}{4}$ of Section 18, T15N, R6E, in the Town of Springville, Adams County, Wisconsin, to-wit:
The north 310.00 feet of the south 610.29 feet of the west 400.00 feet, of the said forty, containing 2.85 acres, more or less.

Pos 181506 @ 1001