

PROJECT # 332128	SCALE: 1" = 100 FEET	FILE # 18-15-6
FIELD BOOK # FILE	DRAWN BY CJR	SHEET # 1/1
PAGES # FILE	CHECKED BY GPR	SIDE # 1/1
SURVEYOR: GREGORY P. RHINEHART MID-STATE ASSOCIATES, INC. P.O. BOX 349 FRIENDSHIP, WI 53934 (608) 339-3808	MSA FRIENDSHIP, WISCONSIN 53934 © 1995 MID-STATE ASSOCIATES	CLIENT: STEENBURG HOMES ALIN: PATTI 3298 S.T.H. "13" WISCONSIN DELLS, WI. 53965

PLAT OF SURVEY

LOCATED IN THE SOUTHWEST QUARTER OF THE SOUTHWEST QUARTER OF SECTION 18, TOWNSHIP 15 NORTH, RANGE 6 EAST, TOWN OF SPRINGVILLE, ADAMS COUNTY, WISCONSIN.

ALSO BEING LOT 1 OF ADAMS COUNTY CERTIFIED SURVEY MAP NO. 1528

NOTE: West line of SW $\frac{1}{4}$ 18-15-6 assigned N0°35'50"W as the basis for bearings on this map.

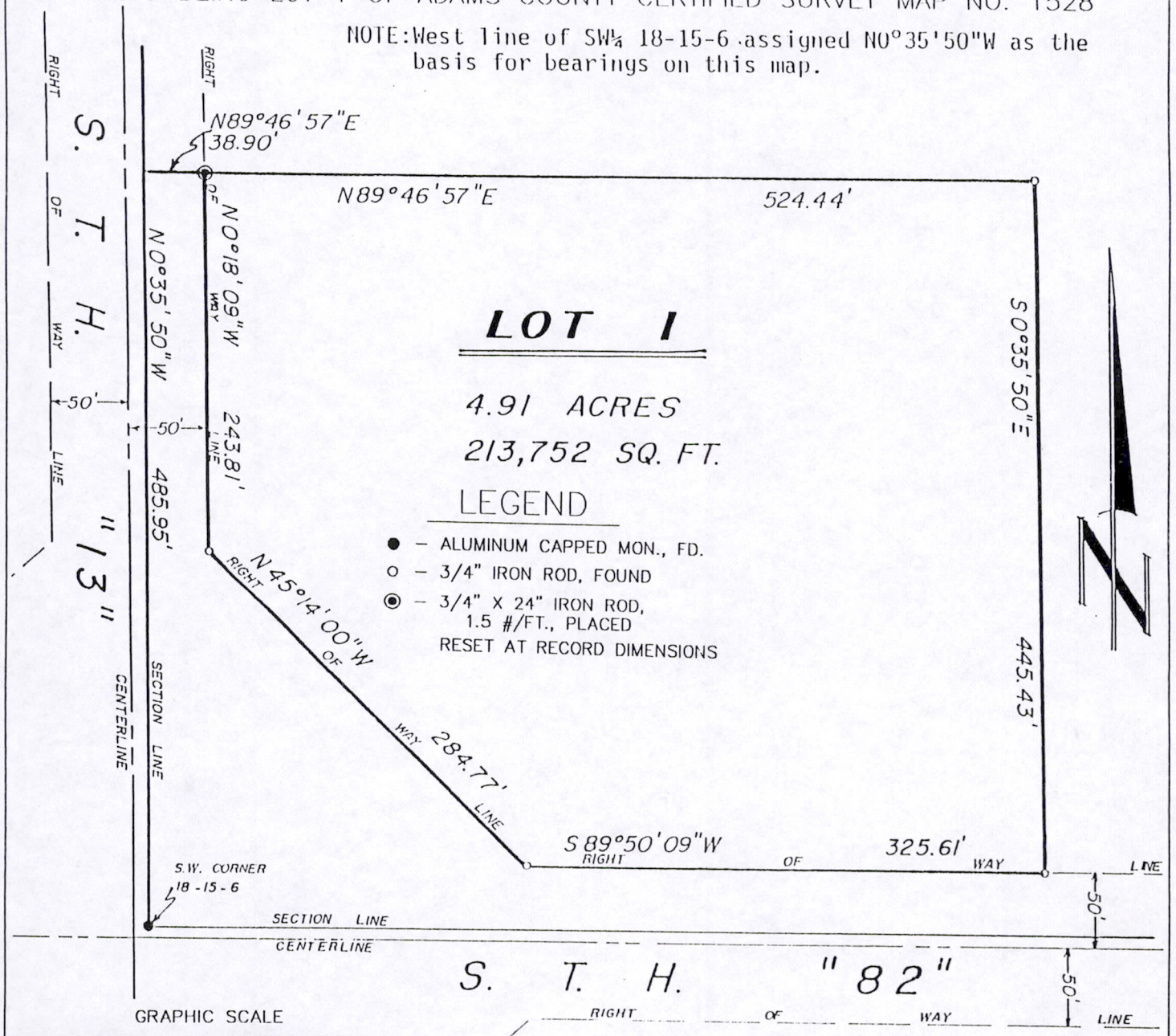

I, GREGORY P. RHINEHART, REGISTERED LAND SURVEYOR, HEREBY CERTIFY TO MY CLIENT(S) THAT I HAVE SURVEYED AND MAPPED THE PROPERTY SHOWN UPON THIS PLAT AND THAT THE WITHIN PLAT IS A TRUE AND CORRECT REPRESENTATION OF THE BOUNDARIES OF THE LAND SURVEYED, TO THE BEST OF MY KNOWLEDGE AND BELIEF.

IF THE SURVEYOR'S SEAL IS NOT RED IN COLOR, THIS MAP IS A COPY AND SHOULD BE ASSUMED TO CONTAIN UNAUTHORIZED ALTERATIONS. THE CERTIFICATION DOES NOT APPLY TO COPIES.

WISCONSIN
GREGORY P. RHINEHART
 S-1475
 FRIENDSHIP, WISCONSIN
 GREGORY P. RHINEHART
 SURVEYOR
 9/18/95

Pos 18150631001