

PLAT OF SURVEY- LEO VAN ERT, JR PROPERTY

PART OF NW $\frac{1}{4}$ -SW $\frac{1}{4}$, PART OF NE $\frac{1}{4}$ -SW $\frac{1}{4}$ AND PART OF NW $\frac{1}{4}$ -SE $\frac{1}{4}$ IN SECTION 19, T15N, R6E, TOWN OF SPRINGVILLE, ADAMS COUNTY, WISCONSIN.

SEE ATTACHED LEGAL DESCRIPTION.



SHEET 1 OF 2

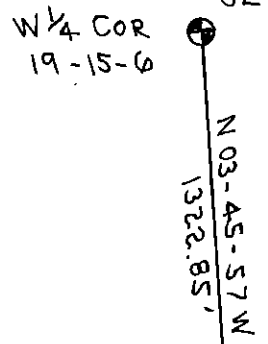

5TH "13"

NW $\frac{1}{4}$ -SW $\frac{1}{4}$
19-15-6

NE $\frac{1}{4}$ -SW $\frac{1}{4}$
19-15-6

NW $\frac{1}{4}$ -SE $\frac{1}{4}$
19-15-6



SOUTH PROPERTY LINE CUT OUT & FIELD MARKED
N89-59-39 W 3965.90'

3922.53'

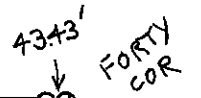

8/16/06

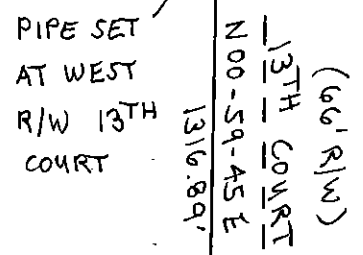

LEGEND:

SCALE: 1" = 500'

- ⊕ HARRISON MARKER F.I.P.
- 2 1/2" O.D. IRON PIPE F.I.P.
- 1 1/4" O.D. X 24" IRON PIPE SET (MIN. WT. 1.13#/L.F.)

R.P. REFERENCE PIPE NOT AT R/W

() PREVIOUSLY MAPPED INFO



BEARINGS ARE REFERENCED TO THE SOUTH LINE OF THE SE $\frac{1}{4}$ IN SECTION 19 AND THE SECTION SUMMARY OF RECORD ASSIGNED TO BEAR S89-58-00 W.

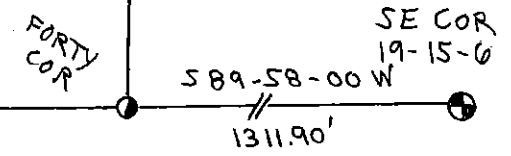

P0519150631002

**PLAT OF SURVEY
LEO VAN ERT JR. PROPERTY**

DESCRIPTION:

PART OF THE NW1/4-SW1/4, PART OF THE NE1/4-SW1/4 AND PART OF THE NW1/4-SE1/4, ALL IN SECTION 19, T15N, R6E, TOWN OF SPRINGVILLE, ADAMS COUNTY, WISCONSIN.

The following described property line is the south line of said forties east of STH "13" more fully described as follows:

Commencing at the SE corner of said Section 19; thence along the south line of said SE1/4 bearing S89-58-00W, 1311.90 feet, to forty corner; thence along the forty line bearing N00-59-45E, 1316.89 feet, to forty corner, being the point of beginning. Thence bearing N89-59-39W, 3965.96 feet, to the point of termination.

SURVEYOR'S CERTIFICATE:

I, Patrick A. Carroll, Registered Land Surveyor S-1199 for Carroll Surveying of Mauston, Wisconsin, hereby certify:

That in compliance with the provisions of A-E 7 of the Administrative Code of the State of Wisconsin and Adams County Land Division Ordinance and under the direction of LEO VAN ERT, JR., owner of said land, I did survey, divide and map the above described land and that such map correctly represents the exterior boundaries and the division of the land surveyed and mapped to the best of knowledge and belief.

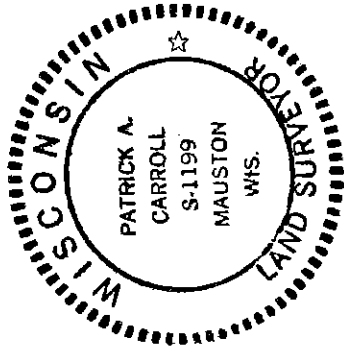

A handwritten signature in cursive script, reading "Patrick A. Carroll".

REGISTERED LAND SURVEYOR S-1199
PATRICK A. CARROLL, AUGUST 16, 2006
CARRROLL SURVEYING, MAUSTON, WISCONSIN

Pos19150631002