

MID-STATE ASSOCIATES INC. BARABOO, WISCONSIN 53913

ADAMS COUNTY CERTIFIED SURVEY MAP NO. _____

LOCATED IN THE NE1/4-NE1/4, SECTION 20, T15N, R6E, TOWN OF SPRINGVILLE

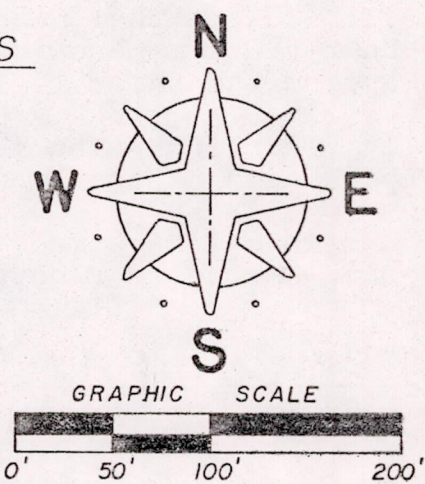
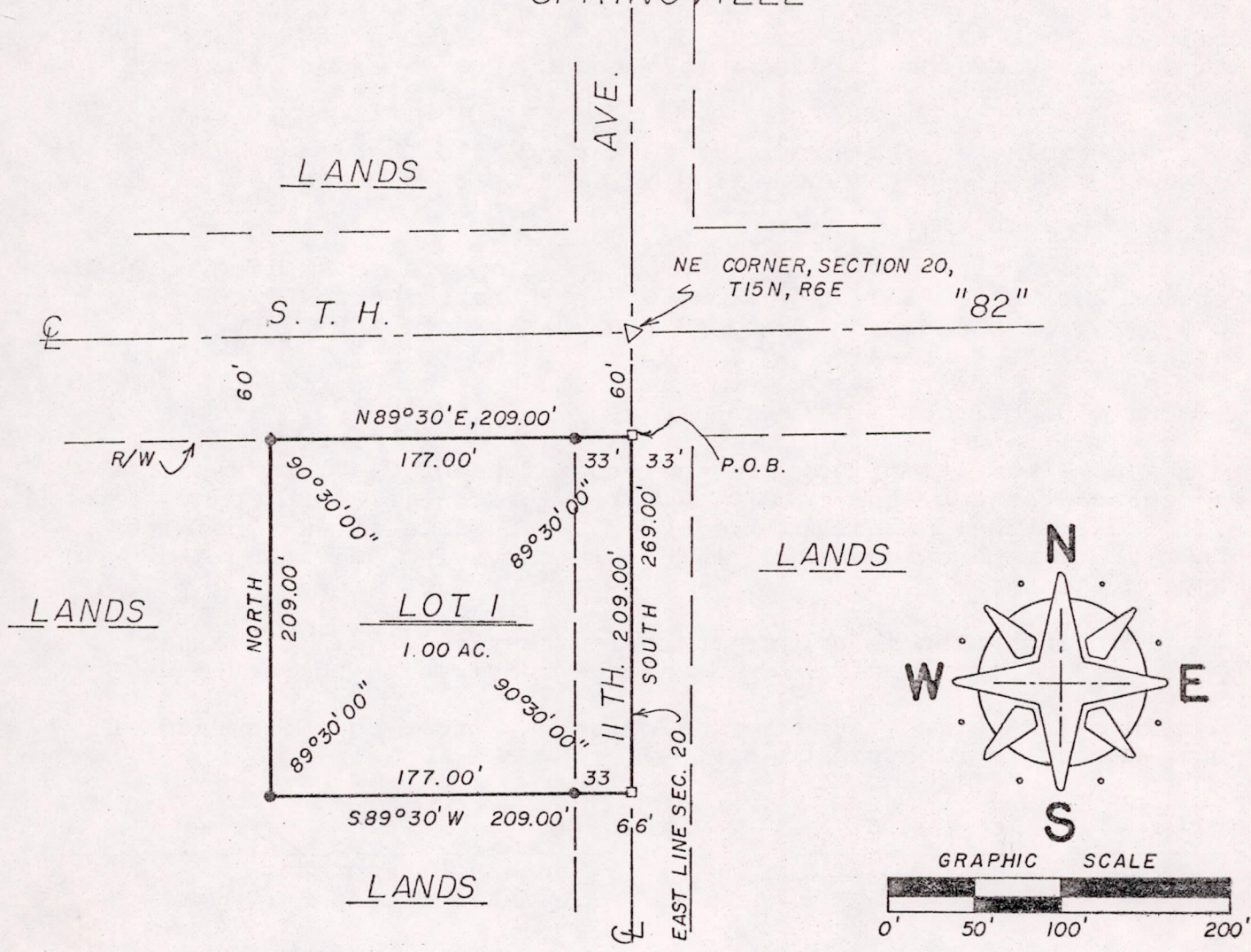

- LEGEND -

- = 3/4" x 24" IRON RODS SET WEIGHING 1.502 LBS./LINEAL FOOT.
 - = PK. NAILS SET.
 - ▽ = EXISTING R.R. SPIKE
- FB. 527, PG. 25
 BEARINGS ARE REFERENCED TO THE EAST LINE OF SEC. 20, ASSUMED TO BEAR NORTH

CLIENT: ADAMS-MARQUETTE ELEC. COOP FRIENDSHIP, WISC.

RECEIVED
JAN 05 1977

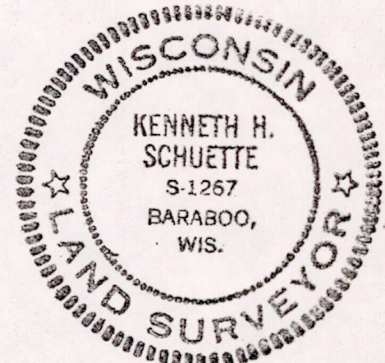

ADAMS CO PLANNING & ZONING DEPT.

BY: *Kenn Schuette*
REGISTERED LAND SURVEYOR

28 Dec 1976

I hereby certify that I have surveyed the property shown on this plat and that this plat is a correct representation of said survey to the best of my knowledge and belief.

SCALE: 1" = 100'

PROJECT NO.: 6835

Pos 201506 11001

CERTIFIED SURVEY CERTIFICATE

I, Kenneth H. Schuette, Registered Land Surveyor, hereby certify that I have surveyed, divided and mapped a parcel of land located in the NE $\frac{1}{4}$ -NE $\frac{1}{4}$, Section 20, T15N, R6E, Town of Springville, Adams County, Wisconsin, which is bounded by a line described as follows:

Commencing at the northeast corner of said Section 20; thence South 60 feet along the east line of said Section 20 to the point of beginning;

thence continuing South 209.00 feet along the east line of said Section 20; thence S89° 30'W, 209.00 feet; thence North 209.00 feet to a point on the south line of S.T.H. 82; thence N89° 30'E, 209.00 feet along the south line of S.T.H. 82 to the point of beginning.

Said parcel contains 1.00 acres.

That I have complied with the provisions of Chapter 236.34, Wisconsin Statutes, the subdivision regulations of Adams County and A.E. 5.01 of the Administrative Code of the State of Wisconsin to the best of my knowledge and belief, in surveying, dividing and mapping the same;

That such plat is a correct representation of all the exterior boundaries of the land surveyed and the subdivision thereof made;

That I have made such certified survey under the direction of Adams-Marquette Electric Co-op.

28 Dec 1976
Date

Ken Schuette
Kenneth H. Schuette
Registered Land Surveyor

