

Located in Sections 20 and 29, T15N, R6E, Town of Springville, Adams County, Wisconsin.

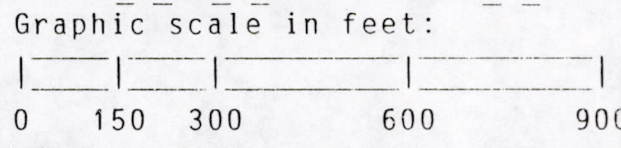
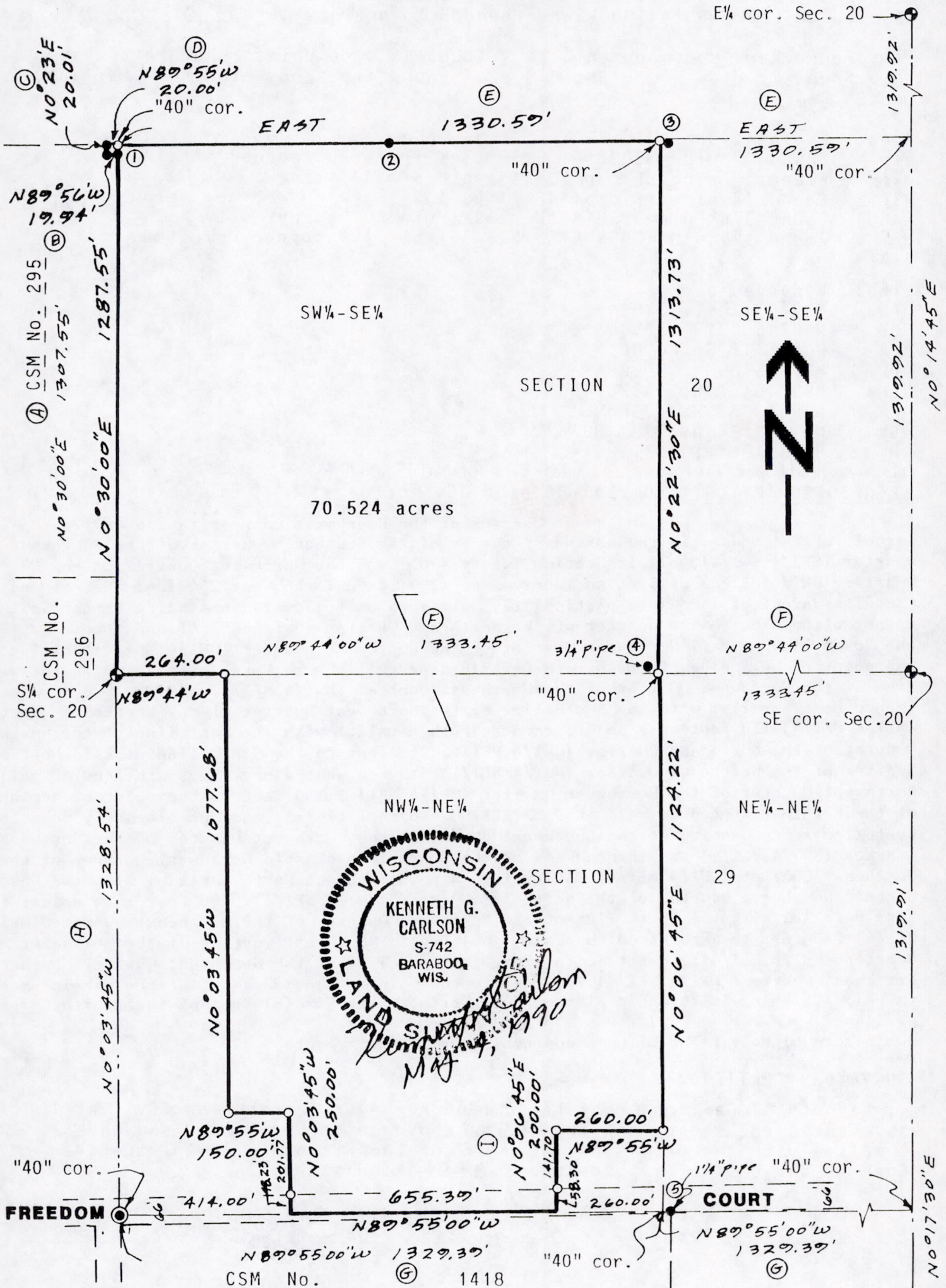

Owner: Robert A. Schmidt and Christine S. Schmidt, % Dells Camping Resort, Freedom Court, Wisconsin Dells, WI, 53965.

Surveyor: Carlson Surveying, 127 10th. Ave., Baraboo, WI 53913
Tele; 608-356-3815.

E 1/4 cor. Sec. 29

POS 20150641001

Bearings are referenced to the south line of the SE $\frac{1}{4}$ of Section 20 and assumed to bear N89°44'00"W and rounded to nearest 15".

● = Found harrison monument. ● = Found 1" pipe unless shown otherwise.
 ⊙ = Found 2" pipe. ○ = Set 3/4"x24" round iron rod weighing 1.5#/lineal foot.

Area:	Explanation:
①	Found 2" pipe S3°26'E, 5.35 feet from "40" corner set.
②	Found 1" pipe/KE cap 2.11' south of "40" line.
③	Found 1" pipe/KE cap S46°21'E, 1.94' of "40" corner set.
④	Found 3/4" pipe N55°32'W, 2.32' of "40" corner set.
⑤	Found 1/4" pipe S85°38'E, 2.34' from "40" corner computed.

Line:	Recorded as:
Ⓐ	N0°43'12"E, 1318.46'
Ⓑ	N89°45'09"W, 20.00'
Ⓒ	N0°43'12"E, 20.00'
Ⓓ	N89°45'09"W, 20.00'
Ⓔ	N89°45'57"W, 1332.94'
Ⓕ	N89°43'58"W, 1338.06'
Ⓖ	N89°41'34"W, 1331.80'
Ⓗ	N0°10'35"E, 1317.86'
Ⓘ	North parallel with the west line of said NW $\frac{1}{4}$ -NE $\frac{1}{4}$

LEGAL DESCRIPTION (from Vol 86 page 36, mortgage):

The Southwest Quarter of the Southeast Quarter (SW $\frac{1}{4}$ SE $\frac{1}{4}$): and a parcel 20 feet square in the northeast corner of the Southeast Quarter of the Southwest Quarter (SE $\frac{1}{4}$ SW $\frac{1}{4}$), all in Section Twenty (20); and the Northwest Quarter of the Northeast Quarter (NW $\frac{1}{4}$ NE $\frac{1}{4}$) of Section Twenty-nine (29), EXCEPT the West 264 feet thereof and EXCEPT a parcel of land more particularly described as follows: Commencing at the Southwest corner of said Northwest Quarter of the Northeast Quarter (NW $\frac{1}{4}$ NE $\frac{1}{4}$) and thence East on the South line of said Northwest Quarter of the Northeast Quarter (NW $\frac{1}{4}$ NE $\frac{1}{4}$) 264 feet to the point of beginning of the herein described parcel; thence North parallel with the West line of the Northwest Quarter of the Northeast Quarter (NW $\frac{1}{4}$ NE $\frac{1}{4}$) 250 feet to a point; thence East parallel with the South line of the Northwest Quarter of the Northeast Quarter (NW $\frac{1}{4}$ NE $\frac{1}{4}$) 150 feet to a point; thence South parallel with the West line of the Northwest Quarter of the Northeast Quarter (NW $\frac{1}{4}$ NE $\frac{1}{4}$) 250 feet to the South line of said Northwest Quarter of the Northeast Quarter (NW $\frac{1}{4}$ NE $\frac{1}{4}$); thence West along the South line of said Northwest Quarter of the Northeast Quarter (NW $\frac{1}{4}$ NE $\frac{1}{4}$) 150 feet to the point of beginning of the herein excepted parcel; ALSO EXCEPTING a parcel of land more particularly described as follows: Commencing at the Southeast corner of the Northwest Quarter of the Northeast Quarter (NW $\frac{1}{4}$ NE $\frac{1}{4}$) and thence West on the South line of said Northwest Quarter of the Northeast Quarter (NW $\frac{1}{4}$ NE $\frac{1}{4}$) 260 feet to a point; thence North parallel with the West line of said Northwest Quarter of the Northeast Quarter (NW $\frac{1}{4}$ NE $\frac{1}{4}$) 200 feet to a point; thence East parallel with the South line of the Northwest Quarter of the Northeast Quarter (NW $\frac{1}{4}$ NE $\frac{1}{4}$) 260 feet to a point on the East line of said Northwest Quarter of the Northeast Quarter (NW $\frac{1}{4}$ NE $\frac{1}{4}$); thence South along the East line of the Northwest Quarter of the Northeast Quarter (NW $\frac{1}{4}$ NE $\frac{1}{4}$) 200 feet to the point of commencement of the herein excepted parcel; ALL being in Township Fifteen (15) North, Range Six (6) East of the Fourth Principal Meridian.

Subject to highway right of ways and public utility easements.

SURVEYORS CERTIFICATE:

I, Kenneth G. Carlson, registered land surveyor, hereby certify that I have surveyed, staked and mapped the above described parcel and have complied with the provisions of A-E 7 of the Wisconsin Administrative Code to the best of my knowledge, information and belief.

May 4, 1990
Date

Kenneth G. Carlson
Kenneth G. Carlson

