

PLAT OF SURVEY

Located in
NW1/4-NE1/4, Section 21, T15N, R6E,
Town of Springville, Adams County, Wisconsin

Carlson Surveying, Inc.
1709 Ash St.
Baraboo, WI 53913
Tel/Fax: (608)356-8598

Client/Owner:
Jenny Glatch
403 Rachel Rd.
Baraboo, WI 53913

PARCEL DESCRIPTION:

The SW1/4-NE1/4-NW1/4-NE1/4, Section 21, T15N, R6E, Town of Springville, Adams County, Wisconsin, (Also known as Lot 9, Springville Estates Subdivision, an unrecorded plat); AND the SE1/4-NW1/4-NW1/4-NE1/4, Section 21, T15N, R6E, Town of Springville, Adams County, Wisconsin, (Also known as Lot 10, Springville Estates Subdivision, an unrecorded plat); SUBJECT TO an easement over the east two rods of said Lot 9, as per Vol. 748, Page 62, Adams County Records, also known as Document number 333321.

Legend:

- = Set 3/4"x24" round iron rod weighing 1.5#/lin.ft.
- = Found 3/4" round iron rod.
- ⊙ = Found government monument (per CSM #2704).
- () = Recorded as...

SURVEYOR'S NOTE:

Access using existing driveways is not covered by easement except as shown. I would advise securing a joint access agreement signed by all owners within the unrecorded plat.

Bearings are referenced to the north-south 1/4-line of Section 21, which is assumed to bear N00°31'E.

Graphic scale in feet:

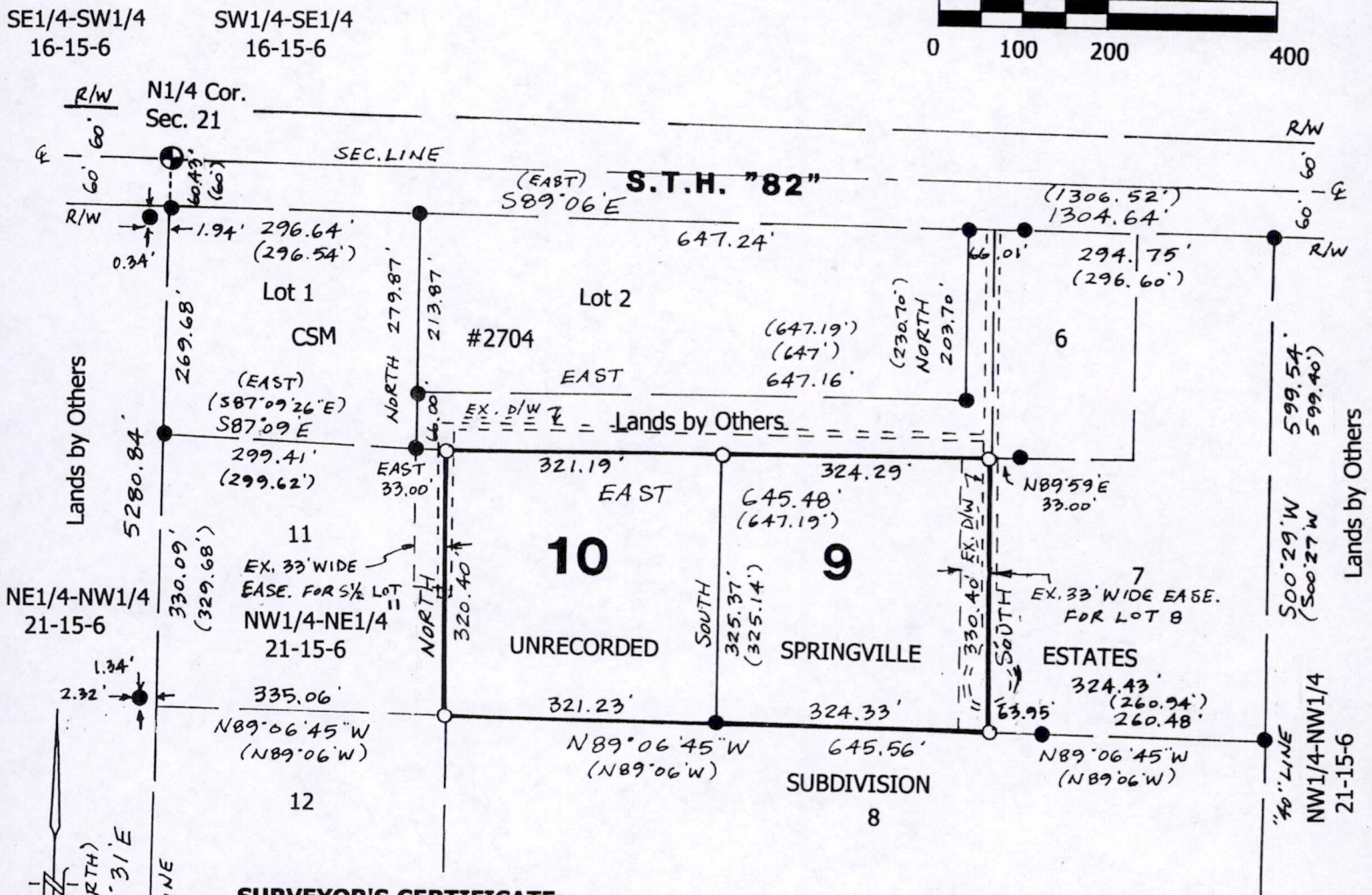
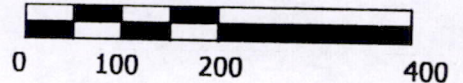

SURVEYOR'S CERTIFICATE:

I, Steven M. Higley, registered land surveyor, hereby certify that I have surveyed, staked and mapped the above described parcel and have complied with the provisions of A-E 7 of the Wisconsin Administrative Code to the best of my knowledge, information and belief.

[Handwritten Signature]

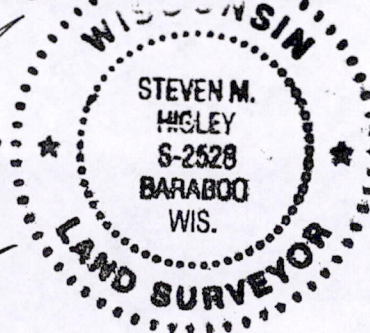

26 SEP 2005
REV. 27 SEP 05
REV. 29 SEP 05

POS21150611001