

MORTGAGE INSPECTION SURVEY

Located in
NW¼-NE¼, Section 21, T15N, R6E,
Town of Springville, Adams County, Wisconsin.

Carlson Surveying, Inc.
1709 Ash St.
Baraboo, WI 53913
Tel-Fax: (608)356-8598

Client:
c/o Wis. Dells Rlty.
P.O. Box 25
Wis. Dells, WI 53965

WARNING! Since Springville Estates Subdivision is unrecorded, the roads shown on this map are not dedicated public highways, and Vol. 811, P. 98 has no provision for an access easement.

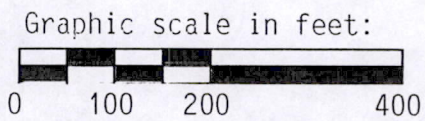
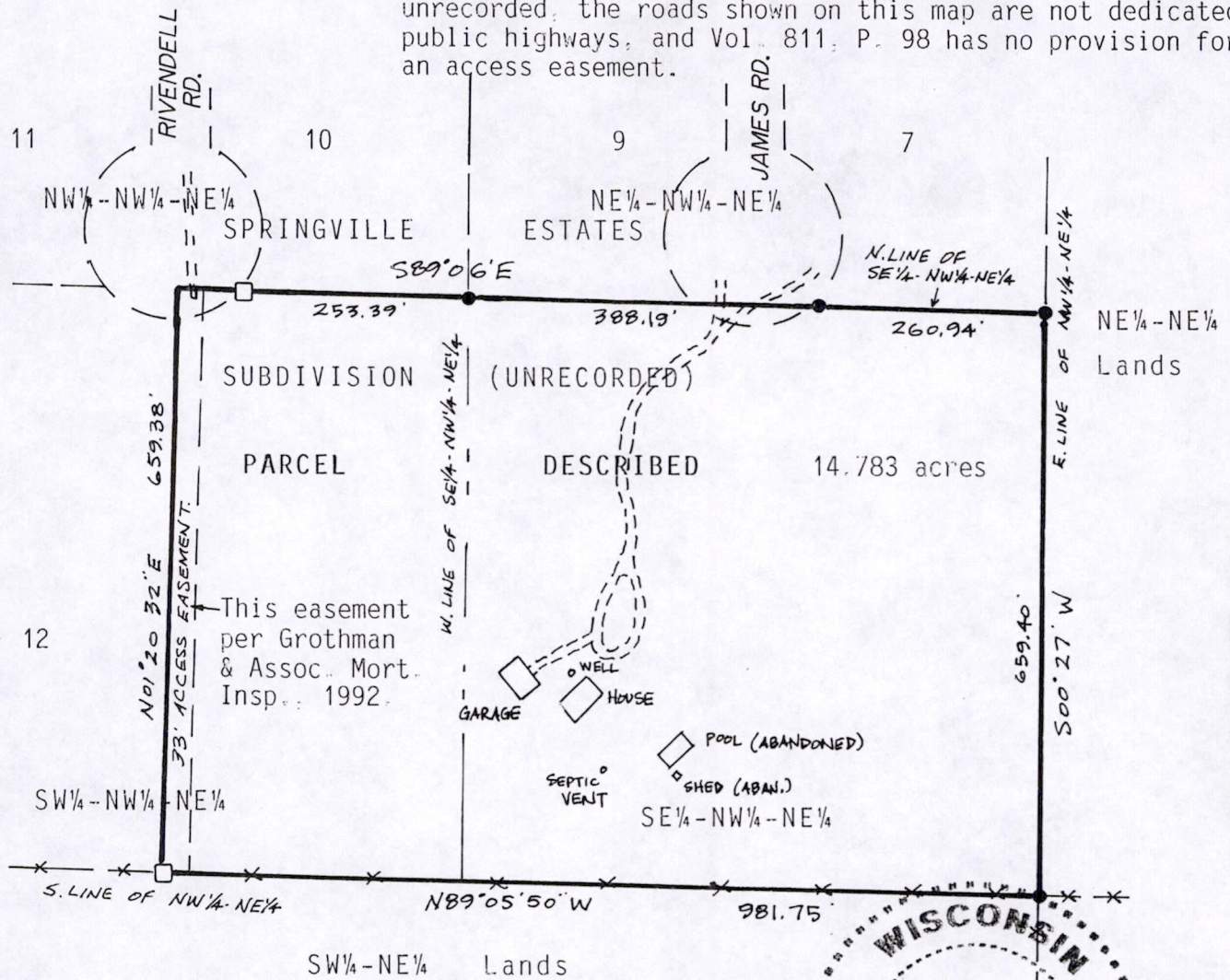

- Legend:
- = Found 3/4" round iron rod.
 - = Found wooden stake painted white.
 - ** = Fence (barbed-wire)

WISCONSIN
STEVEN M. HIGLEY
S-2528
BARABOO
WIS.
LAND SURVEYOR
16 JUN 2000

NOTE: This inspection is not intended to be a boundary survey of the parcel described. It is for the client's information and not intended to be used for new construction or purposes other than showing the location of improvements. Lot line bearings and distances are taken from the description furnished by the client and not necessarily checked for accuracy by this survey.

PARCEL DESCRIPTION (VOL. 811, PAGE 98):
The SE¼-NW¼-NE¼ and the E½ of the SW¼-NW¼-NE¼, Section 21, T15N, R6E, of the Fourth Principal Meridian, Town of Springville, Adams County, Wisconsin. (Also known as Lot 8 of Springville Estates Subdivision, an unrecorded subdivision).

SURVEYOR'S CERTIFICATE:
I, Steven M. Higley, registered land surveyor, hereby certify that I have located the above shown improvements to the best of my knowledge and belief.

NOTE: An agreement has been signed by Steven M. Higley and Jack Hanson to exclude all requirements of A-E 7 of the Wisconsin Admin. Code except preparation of a U.S. Public Land Survey Monument Record and a map of the work performed.

Pos 21150611003