

NW COR.  
SEC. 21  
T15N, R6E

S. T. H. "82"  
S 89-06-00 E 979.90'  
S 89-06-00 E 913.90'

**PLAT OF SURVEY**

PARCEL 7 AND THE  $\frac{1}{2}$  OF PARCEL 9 OF THE UNRECORDED PLAT OF SPRINGVILLE ACRES BEING A PART OF THE  $\frac{1}{2}$  OF THE  $\frac{1}{4}$  OF SECTION 21, T15N, R6E, IN THE TOWN OF SPRINGVILLE, ADAMS COUNTY, WISCONSIN.

**LEGEND**

- Harrison marker found in place
- 3/4" iron rod found in place
- 1" iron pipe found in place
- 6" spike nail set
- 3/4" x 24" (WT. 1.50#/L.F.) iron rod set

Distance enclosed in a box is as previously shown on the unrecorded PLAT OF SPRINGVILLE ACRES.

BEARINGS ARE REFERENCED TO THE UNRECORDED PLAT OF SPRINGVILLE ACRES, THE SOUTH LINE OF PARCEL 7 SHOWN AS BEARING N 89-06-00 W.

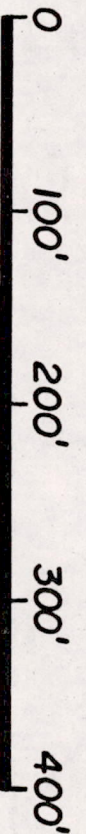
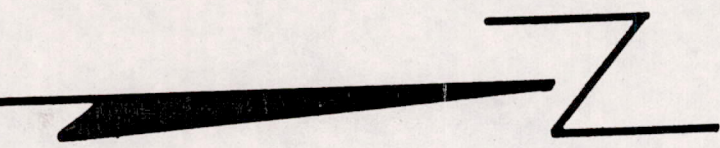
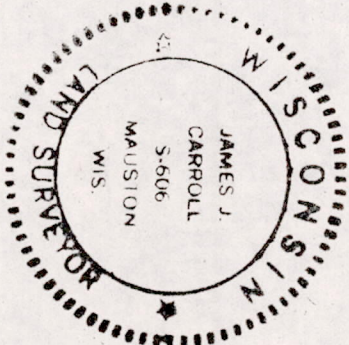

SCALE 1" = 100'

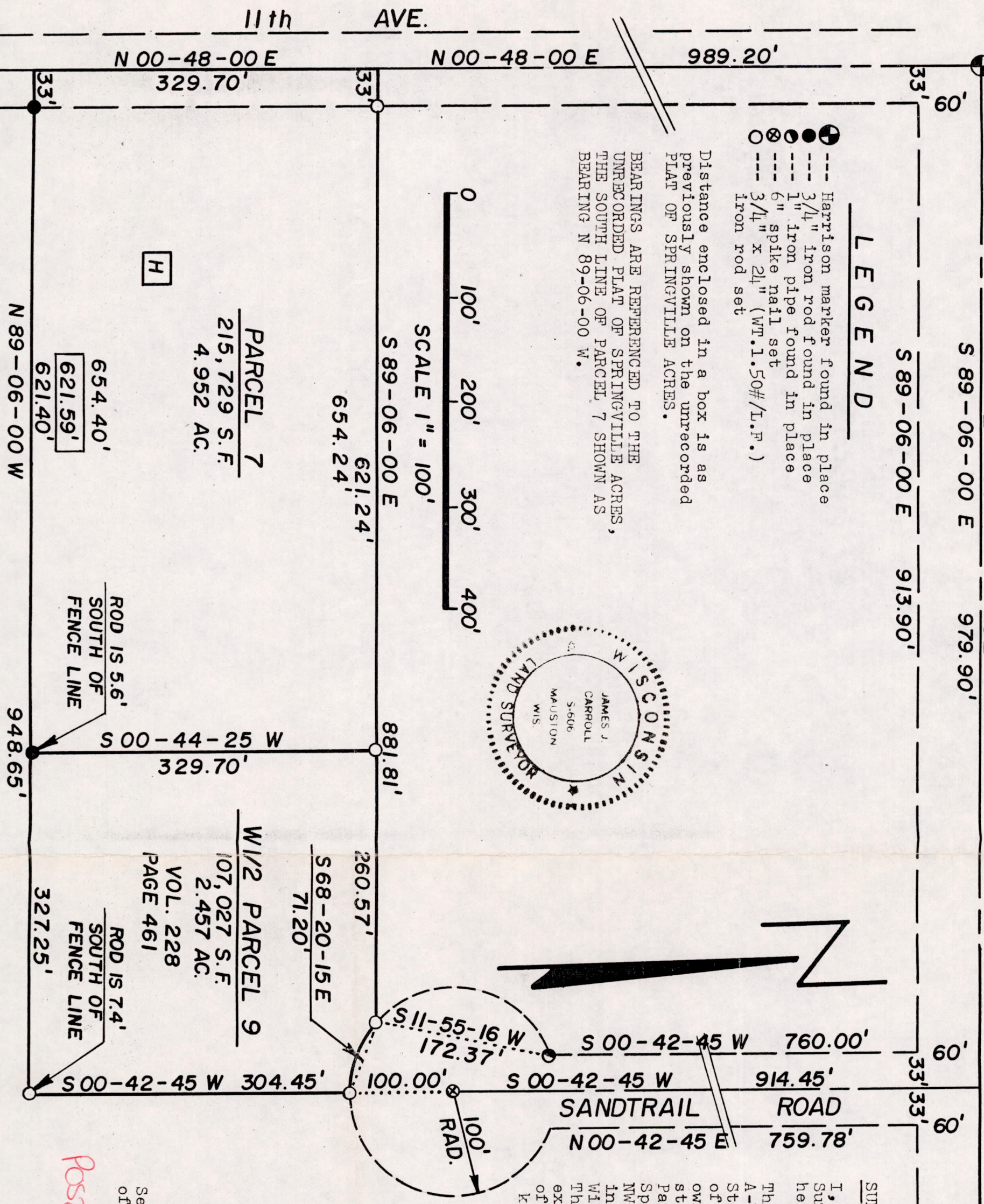

**SURVEYOR'S CERTIFICATE**  
I, James J. Carroll, a Registered Land Surveyor S-606, of Mauston, Wisconsin, hereby certify:

That in compliance with the provisions of A-E 5 of the Administrative Code of the State of Wisconsin, and under the direction of RAINIER V. KERN, Representative for the owners of said land, I did survey and stake lands being Parcel 7 and the  $\frac{1}{2}$  of Parcel 9 of the Unrecorded Plat of Springville Acres being a part of the  $\frac{1}{2}$  of the  $\frac{1}{4}$  of Section 21, T15N, R6E, in the Town of Springville, Adams County, Wisconsin.  
That such map correctly represents the exterior boundaries and the subdivision of the land surveyed to the best of my knowledge and belief.

**SURVEYOR'S NOTE:**

Sandtrail Road is as shown on the Unrecorded Plat of Springville Acres and as this Plat is unrecorded it is not accepted and dedicated as a town road, thus the  $\frac{1}{2}$  of Parcel 9 as owned and described has no access to a public highway.

*James J. Carroll*  
REGISTERED LAND SURVEYOR S-606  
JAMES J. CARROLL NOV. 1, 1986

See separate sheets for the land descriptions of Parcel 7 and the  $\frac{1}{2}$  of Parcel 9.

Posa1150621001