

Copy

ADAMS

COUNTY CERTIFIED SURVEY MAP

A PART OF THE NW $\frac{1}{4}$ OF THE NW $\frac{1}{4}$ IN SECTION 21, T15N, R6E,
TOWN OF SPRINGVILLE, ADAMS COUNTY, WISCONSIN.

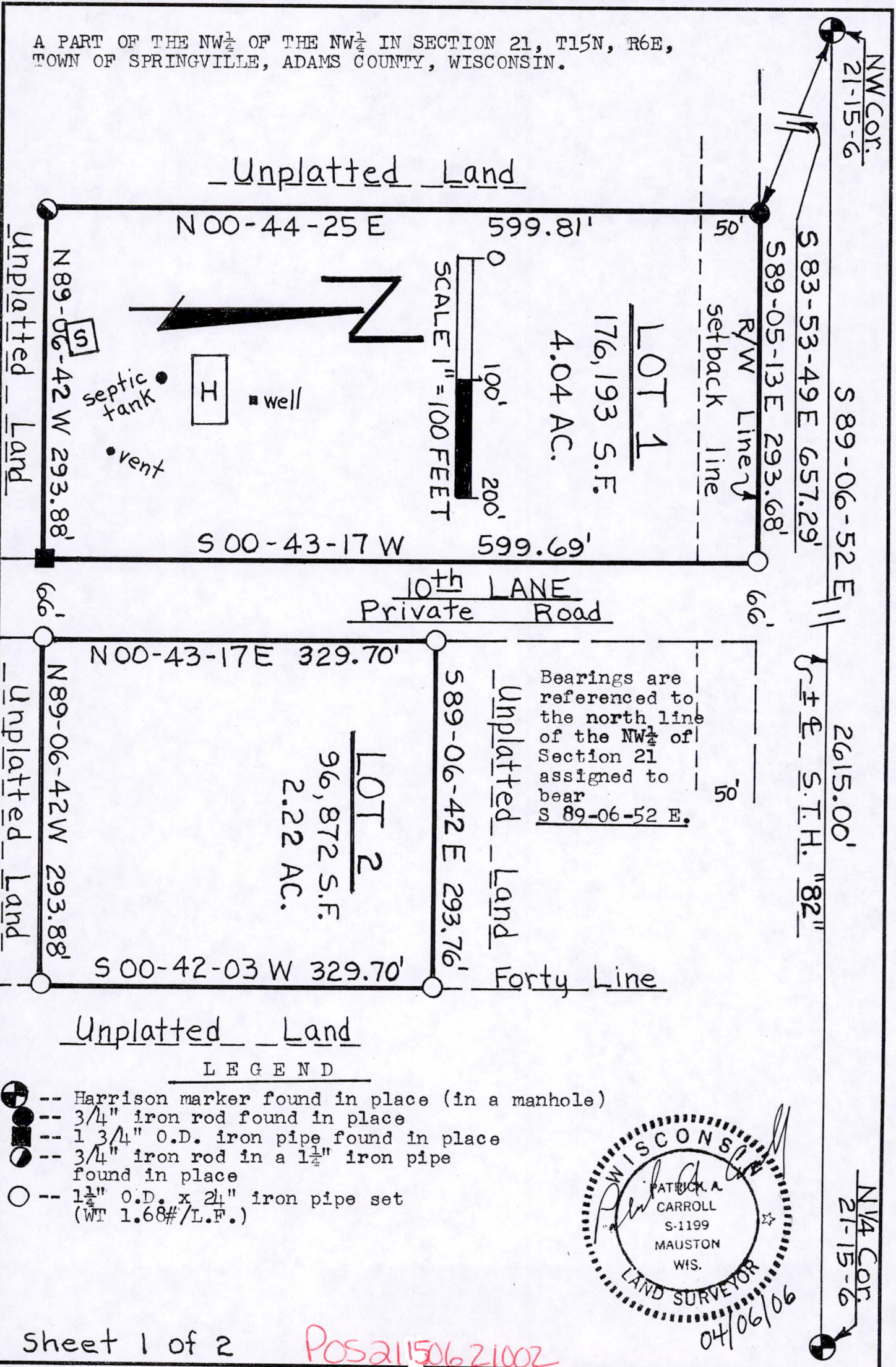

ADAMS

COUNTY CERTIFIED SURVEY MAP # _____

A PART OF THE NW $\frac{1}{4}$ OF THE NW $\frac{1}{4}$ IN SECTION 21, T15N, R6E,
TOWN OF SPRINGVILLE, ADAMS COUNTY, WISCONSIN.

SURVEYOR'S CERTIFICATE

I, Patrick A. Carroll, Registered Land Surveyor S-1199 for Carroll Surveying of Mauston, Wisconsin, hereby certify:

That in compliance with the provisions of Chapter 236.34 of the Wisconsin Statutes and Chapter AE-7 of the Administrative Code of the State of Wisconsin and the subdivision regulations of the County of Adams and under the direction of RAY SIMPSON, owner of said land, I did survey, divide and map a part of the NW $\frac{1}{4}$ of the NW $\frac{1}{4}$ in Section 21, T15N, R6E, in the Town of Springville, Adams County, Wisconsin.

That such map correctly represents the exterior boundaries and the subdivision of the land surveyed and mapped to the best of my knowledge and belief.

LOT 1

Commencing at the NW corner of said Section 21; thence along a line bearing S 83-53-49 E, 657.29 feet, to a point in the south R/W line of S.T.H. "82", being the point of beginning.

Thence along the said R/W line bearing S 89-05-13 E, 293.68 feet; thence along the west line of 10th Lane (a private road) bearing S 00-43-17 W, 599.69 feet; thence along a line bearing N 89-06-42 W, 293.88 feet; thence bearing N 00-44-25 E, 599.81 feet, to the point of beginning, containing 176,193 SQ. FT. in area or 4.04 acres.

LOT 2

Commencing at the NW corner of said Section 21; thence along a line bearing S 83-53-49 E, 657.29 feet; thence bearing S 00-44-25 W, 599.81 feet; thence bearing S 89-06-42 E, 359.88 feet, to a point in the east line of 10th Lane (a private road) being the point of beginning.

Thence along the east line thereof bearing N 00-43-17 E, 329.70 feet; thence along a line bearing S 89-06-42 E, 293.76 feet, to a point in the east line of the said NW $\frac{1}{4}$ of the NW $\frac{1}{4}$; thence along the east line thereof bearing S 00-42-03 W, 329.70 feet; thence along a line bearing N 89-06-42 W, 293.88 feet, to the point of beginning, containing 96,872 SQ. FT. in area or 2.22 acres.

The Lots of this C.S.M. are subject to all highway easements and utility easements that may affect this described parcel of land.



Patrick A. Carroll

REGISTERED LAND SURVEYOR S-1199
PATRICK A. CARROLL, APRIL 6, 2006
CARROLL SURVEYING, MAUSTON, WIS.

SURVEYOR

Patrick A. Carroll
624 E. State St.
Mauston, Wis. 53948
1-608-847-4734

OWNER - DIVIDER

Ray Simpson
3309 W. 10th Lane
Wis. Dells, Wis. 53965
1-608-253-2814