

# PLAT OF SURVEY

NORTH QUARTER CORNER  
SECTION 21, T15N, R6E

The South line of the Northwest Quarter of the Southeast Quarter of Section 21, Township 15 North, Range 6 East, Town of Springville, Adams County, Wisconsin.

## SURVEYOR'S CERTIFICATE:

I, Christopher J. Renner, Registered Land Surveyor, hereby certify to my client(s) that I have surveyed and mapped the property shown upon this plat and that the within plat is a true and correct representation of the boundaries of the land surveyed, to the best of my knowledge and belief.

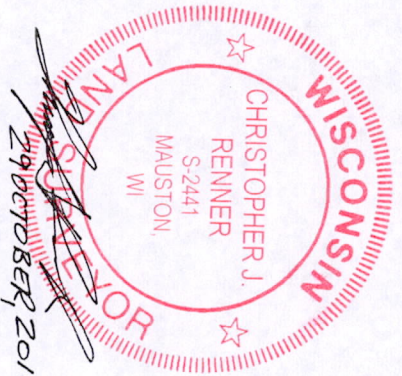

2611.39'  
5227.29' {total}  
WEST QUARTER CORNER  
SECTION 21, T15N, R6E

CENTER 1/4 CORNER

EAST QUARTER CORNER  
SECTION 21, T15N, R6E

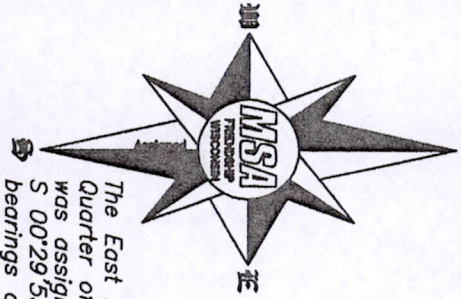
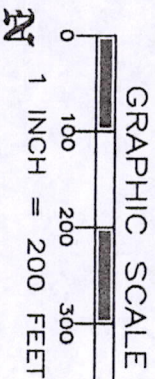

The East line of the Southeast Quarter of Section 21, T15N, R6E was assigned a bearing of S 00°29'53" W as the basis of bearings on this map.

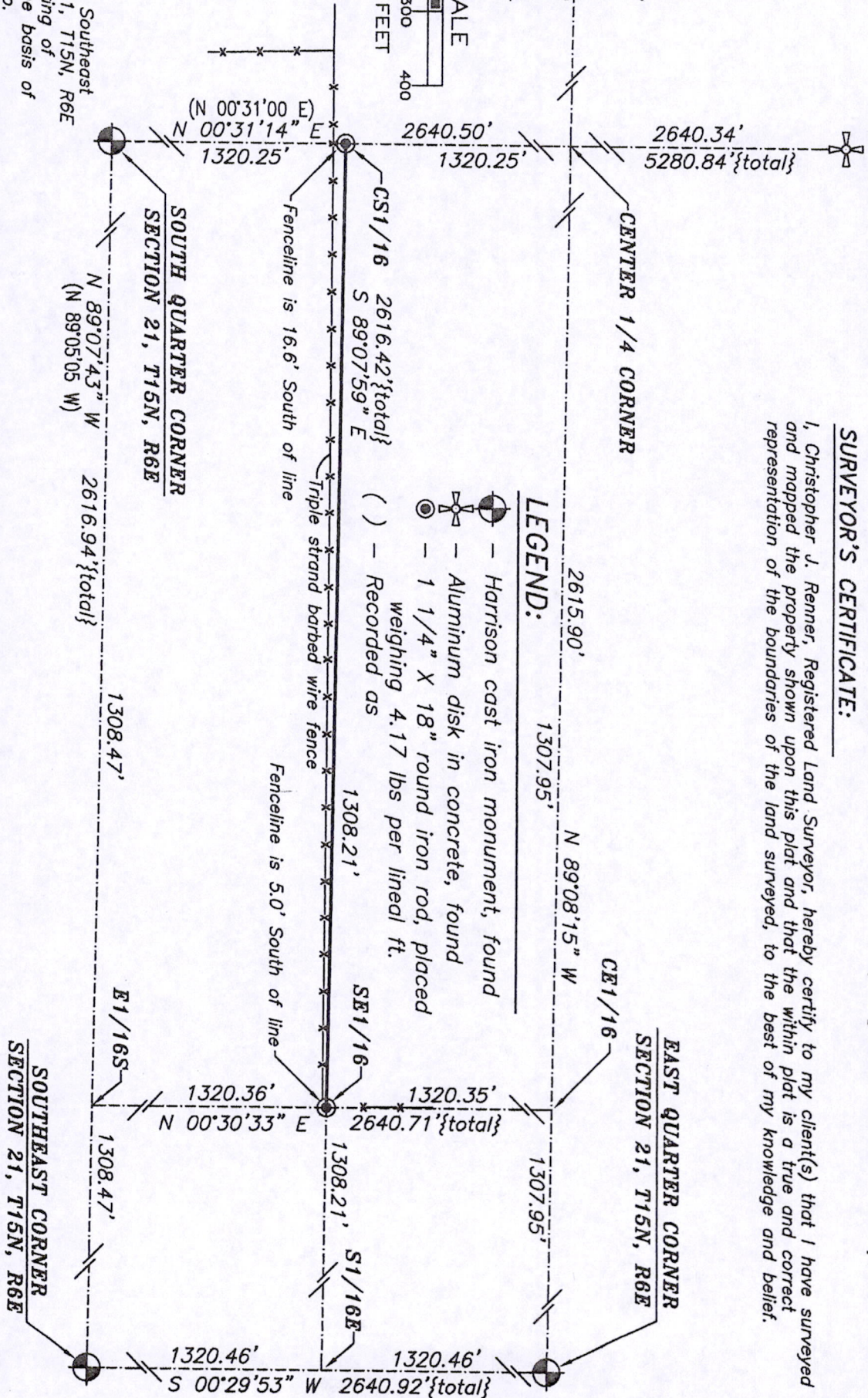

## LEGEND:

- Harrison cast iron monument, found
- Aluminum disk in concrete, found
- 1 1/4" X 18" round iron rod, placed weighing 4.17 lbs per lineal ft.
- ( ) — Recorded as

TRANSPORTATION • MUNICIPAL DEVELOPMENT • ENVIRONMENTAL

514 North Main Street P.O. Box 348  
609-339-3808 609-339-8078  
© MSA Professional Services, Inc.

Cadd File:	P:\73008\73508\7351\7351000\cadd\R07351000.dwg
Field Book:	AF 139
Drawn by:	CJR
Checked by:	SJS
Date:	29 Oct., 2010
Scale:	1" = 200'

PREPARED FOR:  
Michael S. Heitman  
1147 State Highway "82"  
Wisconsin Dells, WI. 53965

Project No.  
R07351000  
Sheet  
1 of 1

Posa21150641001