

PLAT OF SURVEY

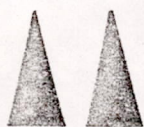

MID-STATE ASSOCIATES, INC.

1111 8 TH ST.
BARABOO, WISCONSIN

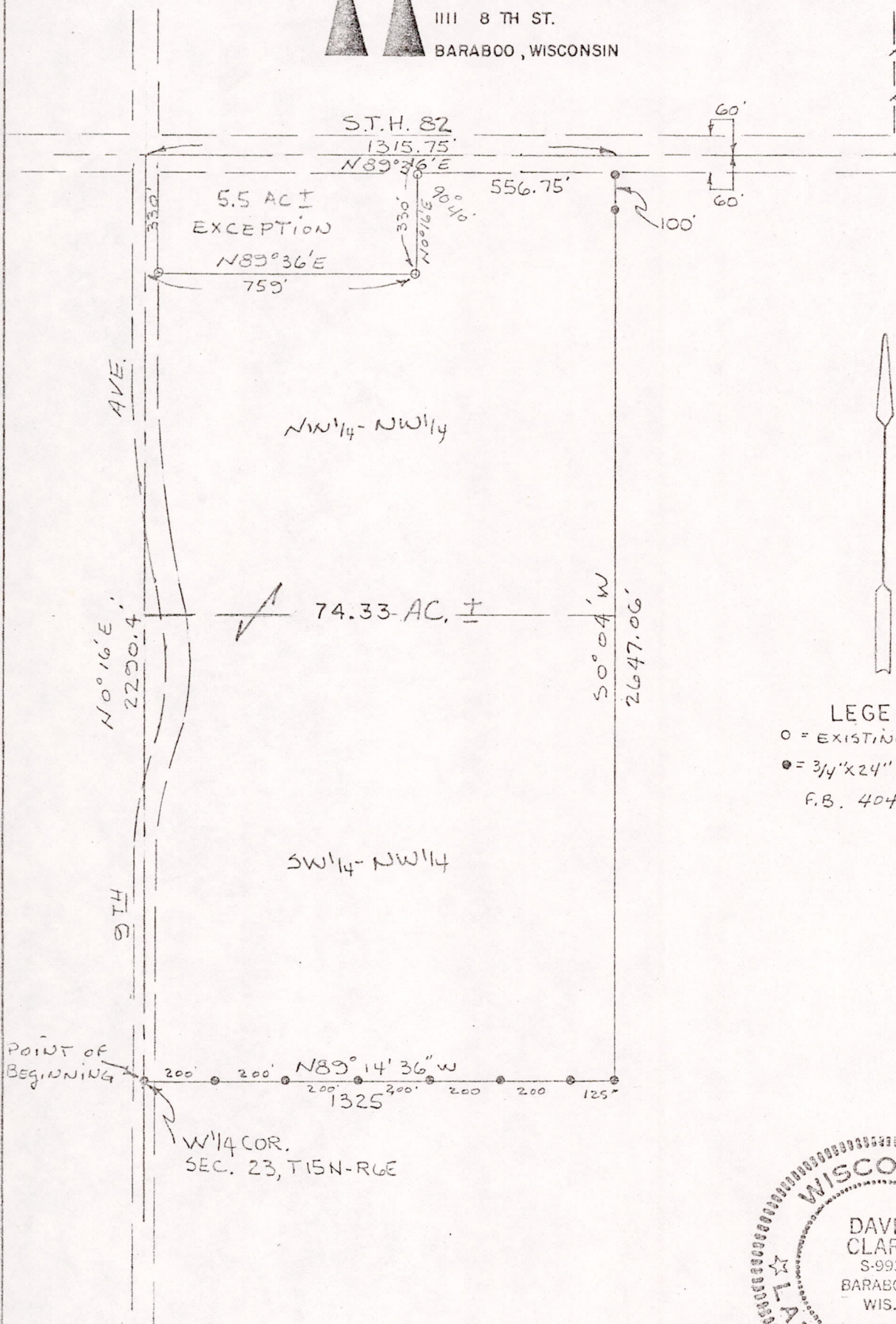

LEGEND

- = EXISTING 3/4" X 24" IRON RODS
 - = 3/4" X 24" IRON RODS SET.
- F.B. 404-P 77

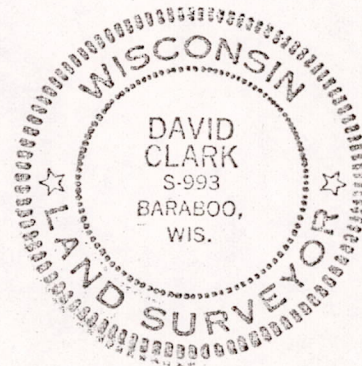

BY: *David Clark*
REGISTERED LAND SURVEYOR

MARCH 14, 1973

I hereby certify that I have surveyed the property shown on this plat and that this plat is a correct representation of said survey to the best of my knowledge and belief.

SCALE: 1" = 40'

PROJECT NO.: 4877

POS 23150631001

A PARCEL OF LAND
LOCATED IN
THE NW $\frac{1}{4}$ -NW $\frac{1}{4}$ & SW $\frac{1}{4}$ -NW $\frac{1}{4}$, SECTION 23, T15N, R6E,
TOWN OF SPRINGVILLE, ADAMS COUNTY, WISCONSIN

As Given By
Mid-State Associates, Inc.
Baraboo, Wisconsin
March, 1973

A parcel of land located in the NW $\frac{1}{4}$ -NW $\frac{1}{4}$ and the SW $\frac{1}{4}$ -NW $\frac{1}{4}$,
Section 23, T15N, R6E, Town of Springville, Adams County, Wisconsin,
which is bounded by a line described as follows:

Beginning at the West one-quarter corner of said Section 23;
thence N0°16'E, 2290.4 feet, along the west line of Section 23;
thence N89°36'E, 759 feet; thence N0°16'E, 330 feet to the centerline
of S.T.H. 82; thence N89°36'E, 556.75 feet along the centerline of
S.T.H. 82; thence S0°04'W, 2647.06 feet along the east line of the
NW $\frac{1}{4}$ -NW $\frac{1}{4}$ and the SW $\frac{1}{4}$ -NW $\frac{1}{4}$ to the southeast corner of the SW $\frac{1}{4}$ -NW $\frac{1}{4}$;
thence N89°14'36"W, 1325 feet to the point of beginning.

Said parcel contains 74.33 acres, more or less, and is subject
to easements and right-of-way of record.

POS 23150631001