

THE SOUTHWEST QUARTER OF THE SOUTHWEST QUARTER OF SECTION 22, TOWNSHIP 15 NORTH, RANGE 6 EAST, TOWN OF SPRINGVILLE, ADAMS COUNTY, WISCONSIN.

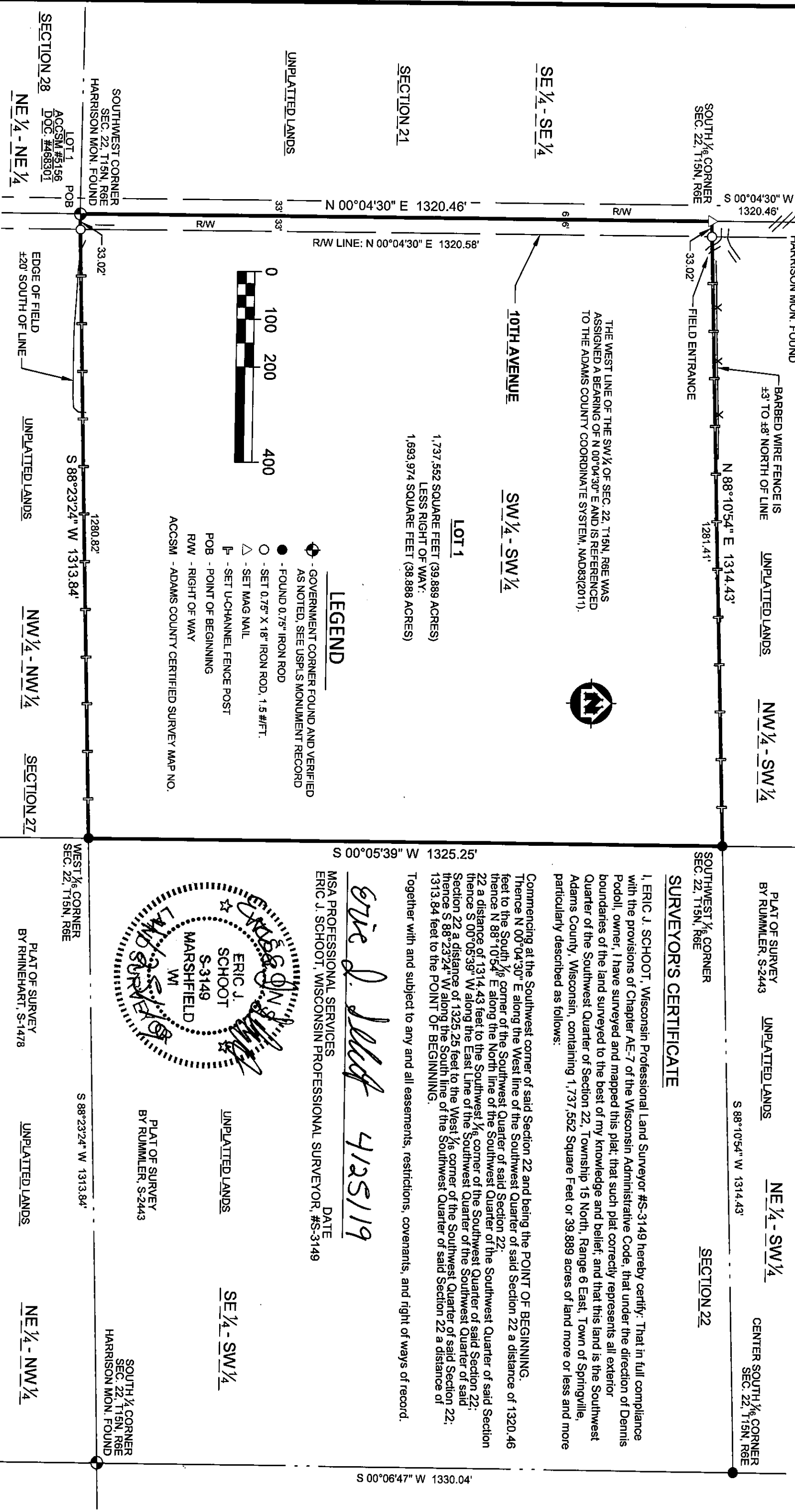

THE WEST LINE OF THE SW 1/4 OF SEC. 22, T15N, R6E WAS ASSIGNED A BEARING OF N 00°04'30\"/>



LOT 1
1,737,552 SQUARE FEET (39,889 ACRES)
LESS RIGHT OF WAY:
1,693,974 SQUARE FEET (38,888 ACRES)

LEGEND

- - GOVERNMENT CORNER FOUND AND VERIFIED AS NOTED, SEE USPLS MONUMENT RECORD
- - FOUND 0.75\"/>



SURVEYOR'S CERTIFICATE

I, ERIC J. SCHOOT, Wisconsin Professional Land Surveyor #S-3149 hereby certify: That in full compliance with the provisions of Chapter AE-7 of the Wisconsin Administrative Code, that under the direction of Dennis Podoll, owner, I have surveyed and mapped this plat: that such plat correctly represents all exterior boundaries of the land surveyed to the best of my knowledge and belief; and that this land is the Southwest Quarter of the Southwest Quarter of Section 22, Township 15 North, Range 6 East, Town of Springville, Adams County, Wisconsin, containing 1,737,552 Square Feet or 39,889 acres of land more or less and more particularly described as follows:

Commencing at the Southwest corner of said Section 22 and being the POINT OF BEGINNING. Thence N 00°04'30\"/>

Together with and subject to any and all easements, restrictions, covenants, and right of ways of record.

Eric J. Schoot
Eric J. Schoot, Wisconsin Professional Surveyor, #S-3149

DATE: 4/15/19



Cadd File:	P:\1400s\1470s\147001470001\CADD\01470001.PODOLL.dwg
Field Book: FILE	Drawn by: EJS
Fieldwork Completed: 4/2/2019	Checked by: JJE

PREPARED FOR:
DENNIS PODOLL
314 FUR DRIVE
WISCONSIN DELLS, WI 53965

MSA
PROFESSIONAL SERVICES
ARCHITECTURE | ENGINEERING | ENVIRONMENTAL
FUNDING | PLANNING | SURVEYING
146 North Central Ave Marshfield, WI 54449
(715) 384-2133 (877) 204-0572
www.msa-ps.com
MSA Professional Services, Inc.

POS 22150631002