

WHITEMARSH REALTY
 EAST 1/2 OF S.E. 1/4, SEC. 23, T 15N, R 6E, ADAMS CO.

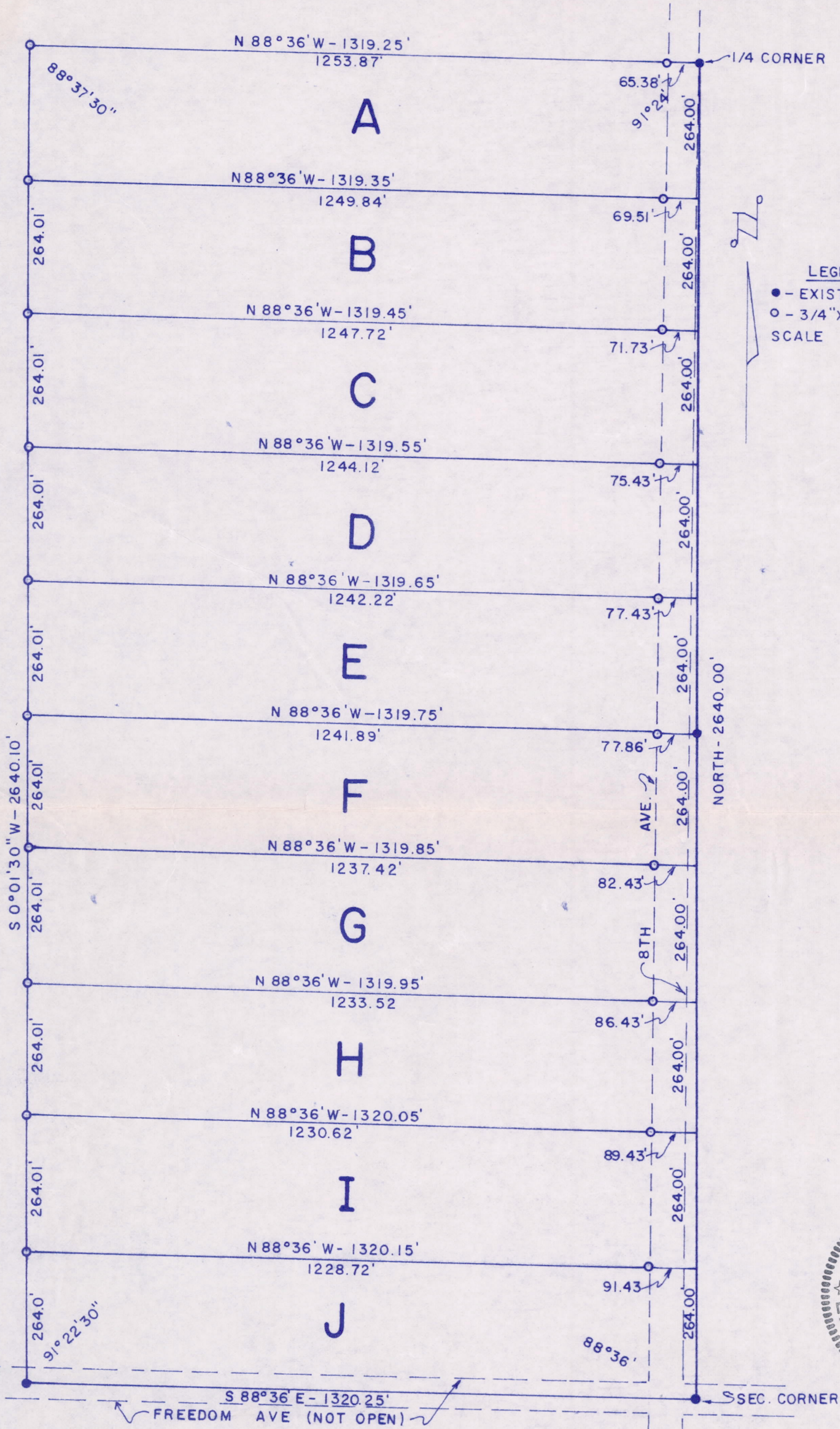

LEGEND
 ● - EXISTING MARKERS
 ○ - 3/4" X 24" IRON RODS
 SCALE 1" = 200'



STATE OF WISCONSIN)
 COUNTY OF SAUK) SS

I hereby certify that I have surveyed the parcels hereon shown and that the drawing hereon is a correct representation of said survey, and that the attached descriptions describe the parcels hereon shown.

Herman S. Holzmilller

June 10, 1972

Survey for Gordon Whitemarsh

DESCRIPTION FOR PARCEL "A" (northmost parcel)

A parcel of land located in Adams County Wisconsin, in the NE $\frac{1}{4}$ -SE $\frac{1}{4}$ of Section 23, T 15 N, R 6 E which is bounded by a line described as follows:

Beginning at the east one quarter corner of said section 23; thence N 88°36' W, 1319.25 feet along the east-west one quarter line of said section 23; thence S 0°01'30" W, 264.01 feet; thence S 88°36' E, 1319.35 feet to the east line of said section 23; thence north 264.00 feet to the point of beginning.

Said parcel contains 8.00 acres and is subject to the right-of-way of 8th Avenue as it now exists.

DESCRIPTION FOR PARCEL "B" (next to the northmost)

A parcel of land located in Adams County Wisconsin, in the NE $\frac{1}{4}$ -SE $\frac{1}{4}$ of Section 23, T 15 N, R 6 E which is bounded by a line described as follows:

Beginning at a point on the east line of said section 23 which is 264.00 feet south from the east one quarter corner thereof; thence N 88°36' 1319.35 feet; thence S 0°01'30" W, 264.01 feet; thence S 88°36' E, 1319.45 feet; thence North along the east line of said section 23, 264.00 feet to the point of beginning.

Said parcel contains 8.00 acres and is subject to the right-of-way of 8th Avenue as it now exists.

STATE OF WISCONSIN)
COUNTY OF SAUK) SS

I hereby certify that I have surveyed the parcels hereon described.

Herman Holzmilller April 4, 1972
Herman Holzmilller Registered Land Surveyor S-776

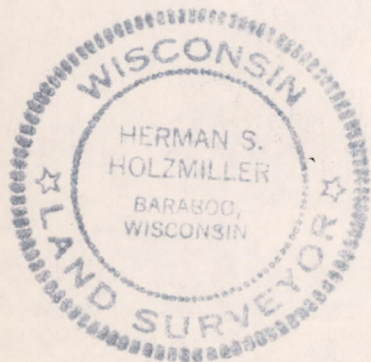

POS 23150641002

SURVEY FOR GORDON WHITEMARSH

DESCRIPTION PARCEL "C"

A parcel of land located in Adams County Wisconsin, in the NE $\frac{1}{4}$ -SE $\frac{1}{4}$ of Section 23, T 15 N, R 6 E which is bounded by a line described as follows.

Beginning at a point on the east line of said section 23 which is 528.00 feet south from the east one quarter corner thereof; thence N 88°36' W, 1319.45 feet; thence S 0°01'30" W, 264.01 feet; thence S 88°36' E, 1319.55 feet; thence north along the east line of said section 23, 264.00 feet to the point of beginning.

Said parcel contains 8.00 acres and is subject to the right-of-way of 8th Ave. as it now exists.

DESCRIPTION PARCEL "D"

A parcel of land located in Adams County Wisconsin, in the NE $\frac{1}{4}$ -SE $\frac{1}{4}$ of Section 23, T 15 N, R 6 E which is bounded by a line described as follows.

Beginning at a point on the east line of said section 23 which is 792.00 feet south from the east one quarter corner thereof; thence N 88°36' W, 1319.55 feet; thence S 0°01'30" W, 264.01 feet; thence S 88°36' E, 1319.65 feet; thence north along the east line of said section 23, 264.00 feet to the point of beginning.

Said parcel contains 8.00 acres and is subject to the right-of-way of 8th Ave. as it now exists.

DESCRIPTION PARCEL "E"

A parcel of land located in Adams County Wisconsin, in the NE $\frac{1}{4}$ -SE $\frac{1}{4}$ of Section 23, T 15 N, R 6 E which is bounded by a line described as follows.

Beginning at a point on the east line of said section 23 which is 1056.00 feet south from the east one quarter corner thereof; thence N 88°36' W, 1319.65 feet; thence S 0°01'30" W, 264.01 feet; thence S 88°36' E, 1319.75 feet; thence north along the east line of said section 23, 264.00 feet to the point of beginning.

Said parcel contains 8.00 acres and is subject to the right-of-way of 8th Ave. as it now exists.

STATE OF WISCONSIN) SS
COUNTY OF SAUK)

I hereby certify that the parcels hereon described have been surveyed by me and the attached drawing is a correct representation of said survey.

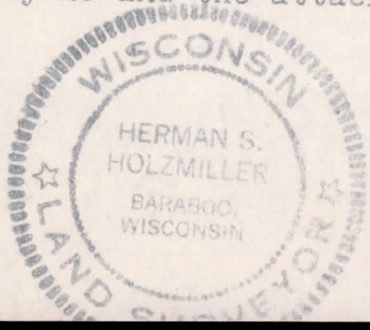

Herman Holzmilller June 10, 1972
Herman Holzmilller, Registered Land Surveyor S-776

Pos23150641002

SURVEY FOR GORDON WHITEMARSH

DESCRIPTION PARCEL "F"

A parcel of land located in Adams County Wisconsin, in the SE $\frac{1}{4}$ -SE $\frac{1}{4}$ of Section 23, T 15 N, R 6 E which is bounded by a line described as follows.

Beginning at a point on the east line of said section 23 which is 1056.00 feet north from the southeast corner thereof; thence continuing north along said east line 264.00 feet; thence N 88°36' W, 1319.75 feet; thence S 0°01'30" W, 264.01 feet; thence S 88°36' E, 1319.85 feet to the point of beginning.

Said parcel contains 8.00 acres and is subject to the right-of-way of 8th Ave. as it now exists.

DESCRIPTION PARCEL "G"

A parcel of land located in Adams County Wisconsin, in the SE $\frac{1}{4}$ -SE $\frac{1}{4}$ of Section 23, T 15 N, R 6 E, which is bounded by a line described as follows.

Beginning at a point on the east line of said section 23 which is 792.00 feet north from the southeast corner thereof; thence continuing north along said east line 264.00 feet; thence N 88°36' W, 1319.85 feet; thence S 0°01'30" W, 264.01 feet; thence S 88°36' E, 1319.95 feet to the point of beginning.

Said parcel contains 8.00 acres and is subject to the right-of-way of 8th Ave. as it now exists.

DESCRIPTION PARCEL "H"

A parcel of land located in Adams County Wisconsin, in the SE $\frac{1}{4}$ -SE $\frac{1}{4}$ of Section 23, T 15 N, R 6 E which is bounded by a line described as follows.

Beginning at a point on the east line of said section 23 which is 528.00 feet north from the southeast corner thereof; thence continuing north along said east line 264.00 feet; thence N 88°36' W, 1319.95 feet; thence S 0°01'30" W, 264.01 feet; thence S 88°36' E, 1320.05 feet to the point of beginning.

Said parcel contains 8.00 acres and is subject to the right-of-way of 8th Ave. as it now exists.

STATE OF WISCONSIN)
COUNTY OF SAUK) SS

I hereby certify that I have surveyed the parcels hereon described and the attached drawing is a correct representation of said survey.

Herman Holzmilller June 10, 1972
Herman Holzmilller, Registered Land Surveyor S-776



POS23150641002

SURVEY FOR GORDON WHITEMARSH

DESCRIPTION PARCEL "I"

A parcel of land located in Adams County Wisconsin, in the SE $\frac{1}{4}$ -SE $\frac{1}{4}$ of Section 23, T 15 N, R 6 E which is bounded by a line described as follows.

Beginning at a point on the east line of said section 23 which is 264.00 feet north from the southeast corner thereof; thence continuing north along said east line 264.00 feet; thence N 88°36' W, 1320.05 feet; thence S 0°01'30" W, 264.01 feet; thence S 88°36' E, 1320.15 feet to the point of beginning.

Said parcel contains 8.00 acres and is subject to the right-of-way of 8th Ave. as it now exists.

DESCRIPTION PARCEL "J"

A parcel of land located in Adams County Wisconsin, in the SE $\frac{1}{4}$ -SE $\frac{1}{4}$ of Section 23, T 15 N, R 6 E which is bounded by a line described as follows.

Beginning at the southeast corner of said section 23; thence north along the east line of said section, 264.00 feet; thence N 88°36' W, 1320.15 feet; thence S 0°01'30" W, 264.01 feet; thence S 88°36' E, 1320.25 feet along the south line of said section to the point of beginning.

Said parcel contains 8.00 acres and is subject to the right-of-way of 8th Ave. as it now exists.

STATE OF WISCONSIN) SS
COUNTY OF SAUK)

I hereby certify that I have surveyed the parcel hereon described and the attached drawing is a correct representation of said survey.

Herman Holzmueller June 10, 1972
Herman Holzmueller, Registered Land Surveyor S-776



P0523150641002