

PLAT OF SURVEY

CLIENT: STAN HINZE

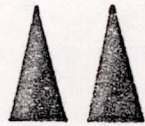

MID-STATE ASSOCIATES, INC.

1111 8 TH ST.

BARABOO, WISCONSIN

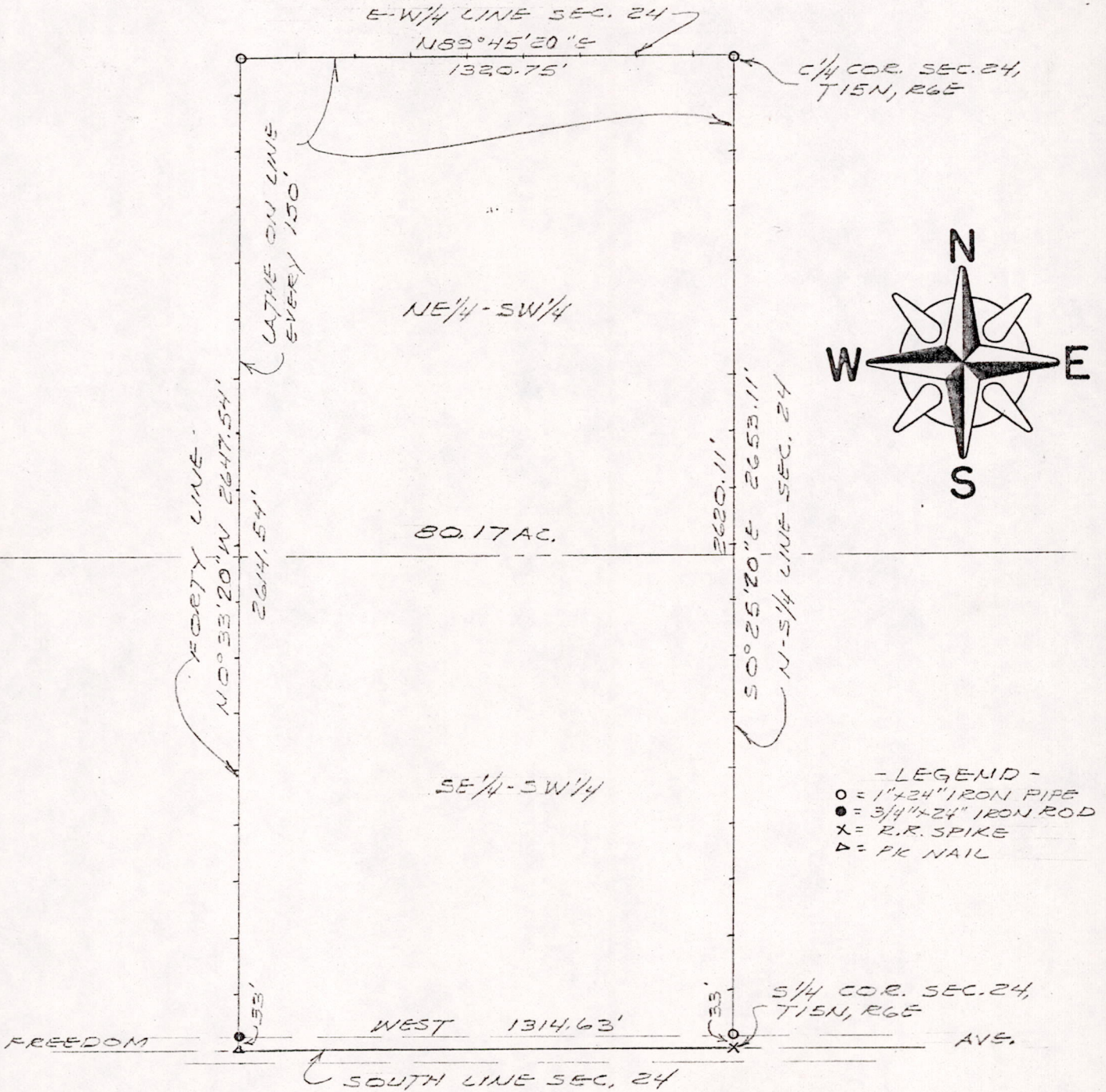

DESCRIPTION

The East one-half of the SW $\frac{1}{4}$ Section 24, T15N, R6E, Town of Springville, Adams County, Wisconsin.

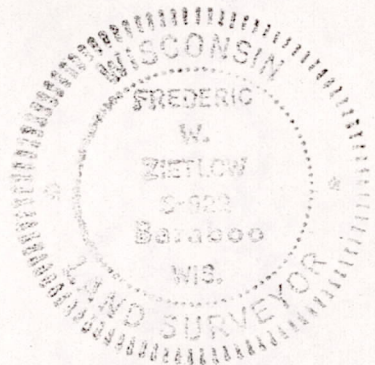

BY: Frederic W. Zietlow
 REGISTERED LAND SURVEYOR
 JUNE 14, 1974

I hereby certify that I have surveyed the property shown on this plat and that this plat is a correct representation of said survey to the best of my knowledge and belief.

SCALE: 1"=400'

PROJECT NO.: 5373

Pos24150631001