

PLAT OF SURVEY

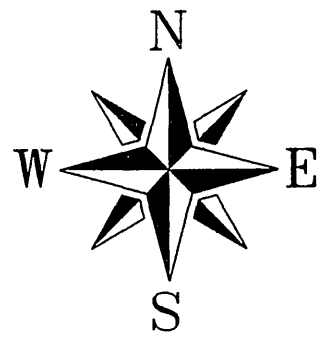

A SURVEY OF LANDS LOCATED IN THE FRACTIONAL $1/2$ - $SW1/4$, FRACTIONAL $1/2$ - $SW1/4$, $NW1/4$ - $SE1/4$ AND THE $SW1/4$ - $SE1/4$ OF SECTION 18, ALSO THE FRACTIONAL $1/2$ - $NW1/4$ AND THE $NW1/4$ - $NE1/4$ OF SECTION 19, T15N, R8E, TOWN OF OXFORD, MARQUETTE COUNTY, WISCONSIN. ALSO LANDS PROTRACTED BEING LOCATED IN PART OF GOVERNMENT LOT 6 OF SECTION 24, T15N, R7E, TOWN OF JACKSON, ADAMS COUNTY, WISCONSIN.

BEARINGS ARE REFERENCED TO THE WEST LINE OF THE $SW1/4$ OF SECTION 18, ASSUMED TO BEAR $S02^{\circ}06'34''$ W.

CLIENT:
JACOB A HINES
W8632 C.T.H. '1'
OXFORD, WI 53952

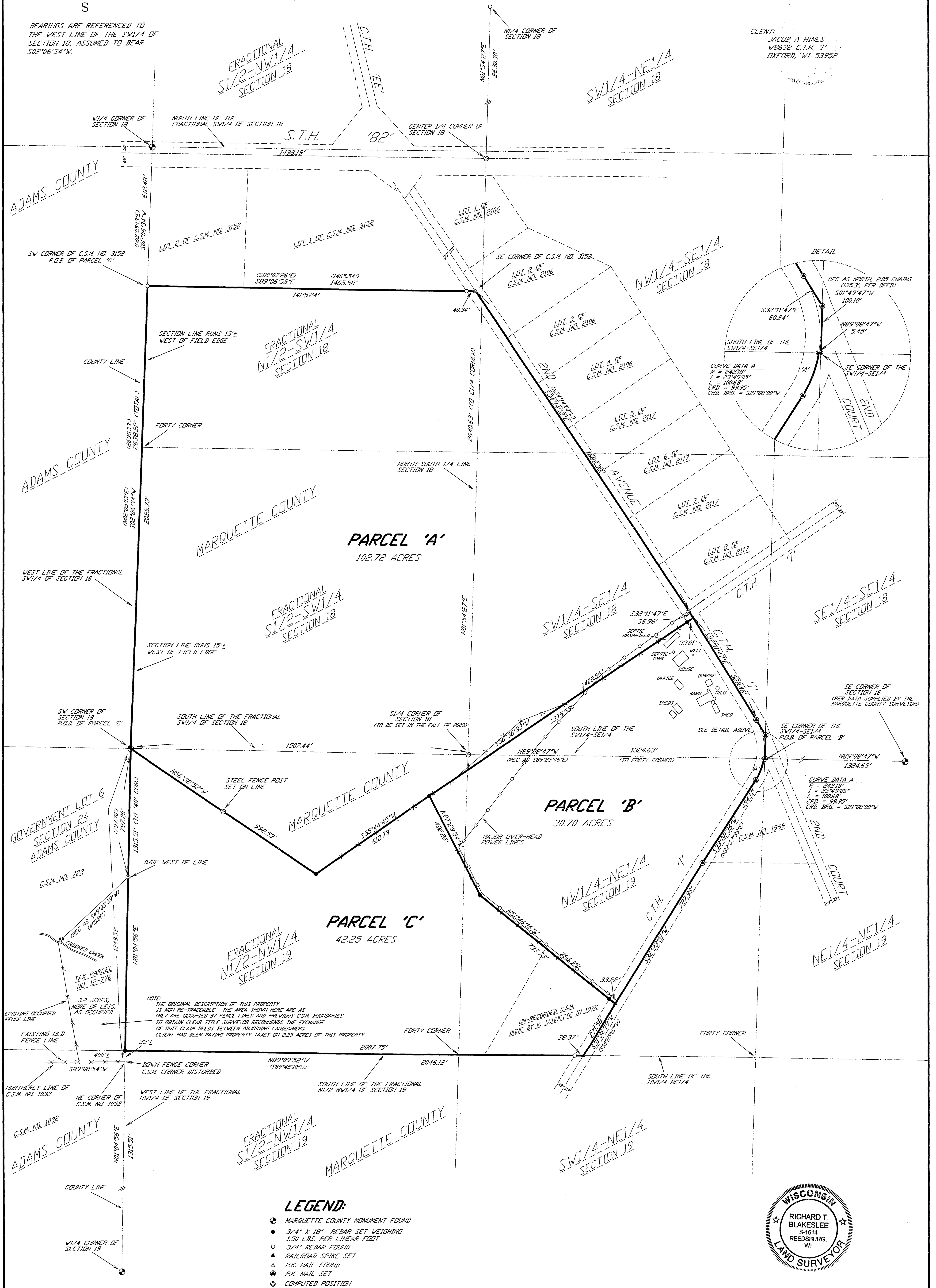

BLAKESLEE LAND SURVEYING
1228 EAST MAIN STREET
REEDSBURG, WI 53959
(608) 524-0402
AUGUST 14, 2009
DRAFTED BY J. MURPHY / CHECKED BY R. BLAKESLEE

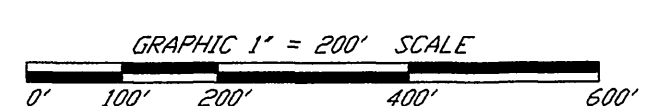

SURVEYOR'S CERTIFICATE
I, RICHARD T. BLAKESLEE, REGISTERED LAND SURVEYOR, HEREBY CERTIFY THAT I HAVE SURVEYED, DIVIDED AND MAPPED A PARCEL OF LAND LOCATED IN THE TOWN OF OXFORD, AND THAT THE ABOVE PLAT IS A TRUE AND CORRECT REPRESENTATION OF THE LANDS SURVEYED TO THE BEST OF MY KNOWLEDGE AND BELIEF.

DATE: 08-14-2009
Richard T. Blakeslee
RICHARD T. BLAKESLEE
REGISTERED LAND SURVEYOR S-1614



P0524150706001