

PROJECT NO. 331723

M.S.A. FILE NO. \_\_\_\_\_

CLIENT: Jerry Hazel  
STREET: 1530 Fern Ave.  
CITY: Wisconsin Dells, Wisc. 53965

SHEET 1 OF 1  
SIDE 1 OF 1

**MID-STATE ASSOCIATES INC. BARABOO, WISCONSIN 53913**  
and FRIENDSHIP, WISCONSIN 53934

**PLAT OF SURVEY**

PART OF THE NORTHWEST QUARTER OF THE NORTHWEST QUARTER  
AND PART OF THE NORTHEAST QUARTER OF THE  
NORTHWEST QUARTER, ALL IN SECTION 26,  
TOWN 15 NORTH, RANGE 6 EAST, TOWN OF  
SPRINGVILLE, ADAMS COUNTY, WISCONSIN.

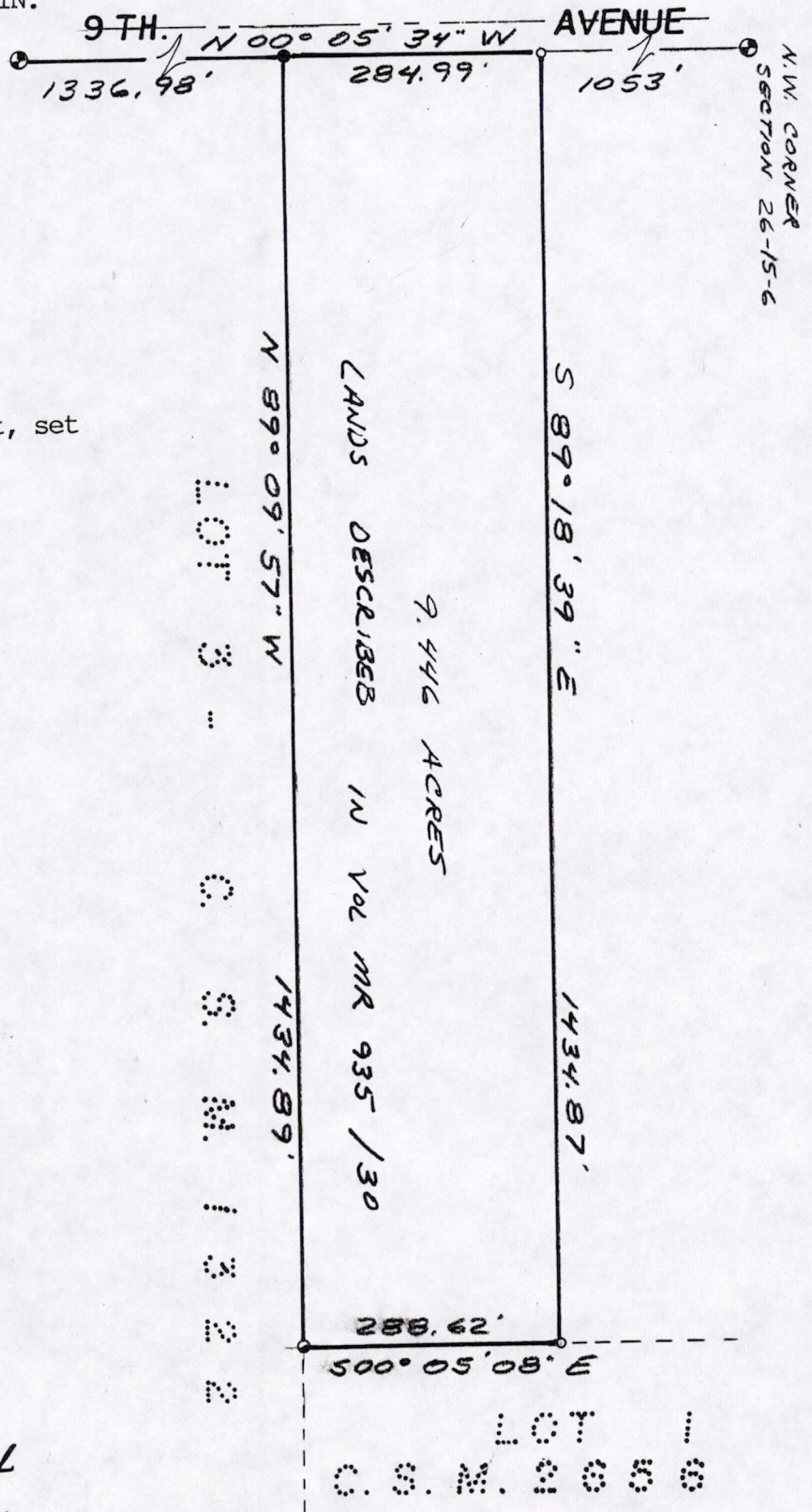
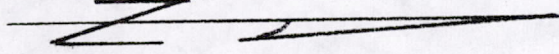

SCALE: 1' = 200'

LEGEND

- ⊙ - Harrison Monument, existing
- - 1" Iron Pipe, existing
- - 3/4" Iron Rod, existing
- - 3/4" x 24" Iron Rod, 1.50#/ft, set

NOTE: The bearings on this map are based on C.S.M. No. 2656.



*Gregory P. Rhinehart*  
1-6-94

I, Gregory P. Rhinehart, Registered Land Surveyor, hereby certify that I have surveyed and mapped the property shown upon this plat and that the within plat is a true and correct representation of the exterior boundaries of the land surveyed, to the best of my knowledge and belief.