

PLAT OF SURVEY

LEGAL DESCRIPTION
BEING THE WEST LINE OF THE SE1/4 OF THE NW1/4, SECTION 27,
T. 15 N, R. 6 E, TOWN OF SPRINGVILLE, ADAMS COUNTY, WISCONSIN.

BASIS OF BEARINGS: IS THE WEST LINE OF THE NW1/4, SECTION 27 WHICH BEARS N00°10'38"E AS REFERENCED TO GRID NORTH ADAMS CO. COORDINATE SYSTEM NAD83(2011).

SCALE: 1" = 400'

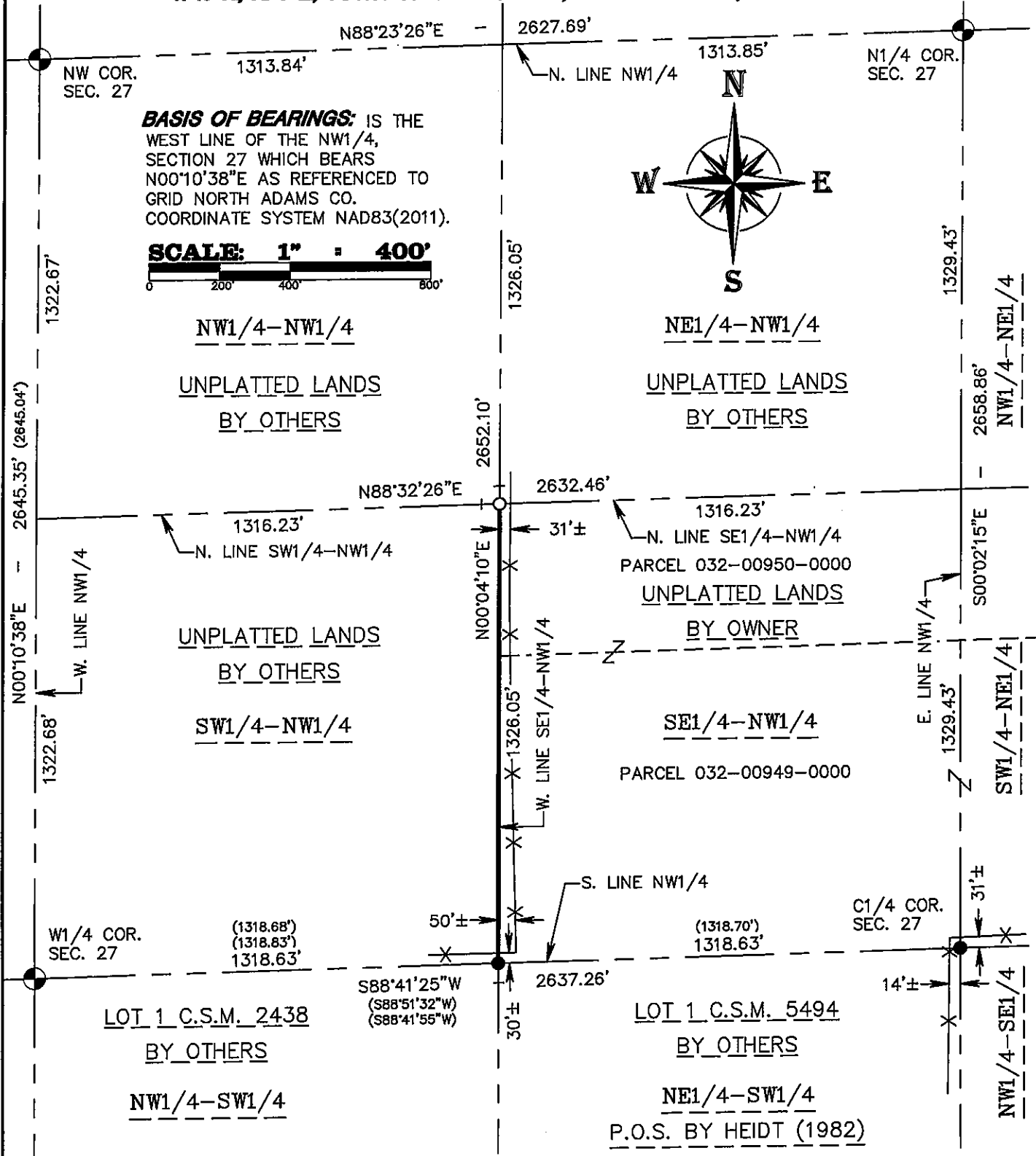
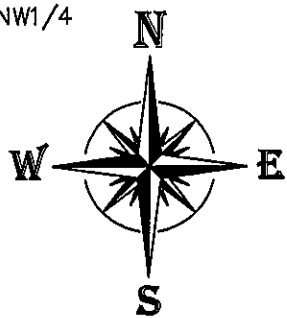

SURVEYOR'S CERTIFICATE

I, THOMAS L. GREVE, Professional Land Surveyor, do hereby certify that this survey is in compliance with Wisconsin Administrative Code AE7 and I do further certify that this surveying and mapping of these lands are correct to the best of my knowledge and belief.

LEGEND

- 3/4" X 18" IRON ROD SET (WT. = 1.5 LBS. / L.F.)
- 3/4" IRON ROD FND.
- ⊙ STANDARD HARRISON MON. FND.
- X FENCE