

NORTH

LEGEND -
= 3/4" X 24" IRON RODS
F.B.NO.384 PG.56
PROJ.NO.4031

SCALE: 1"=200'

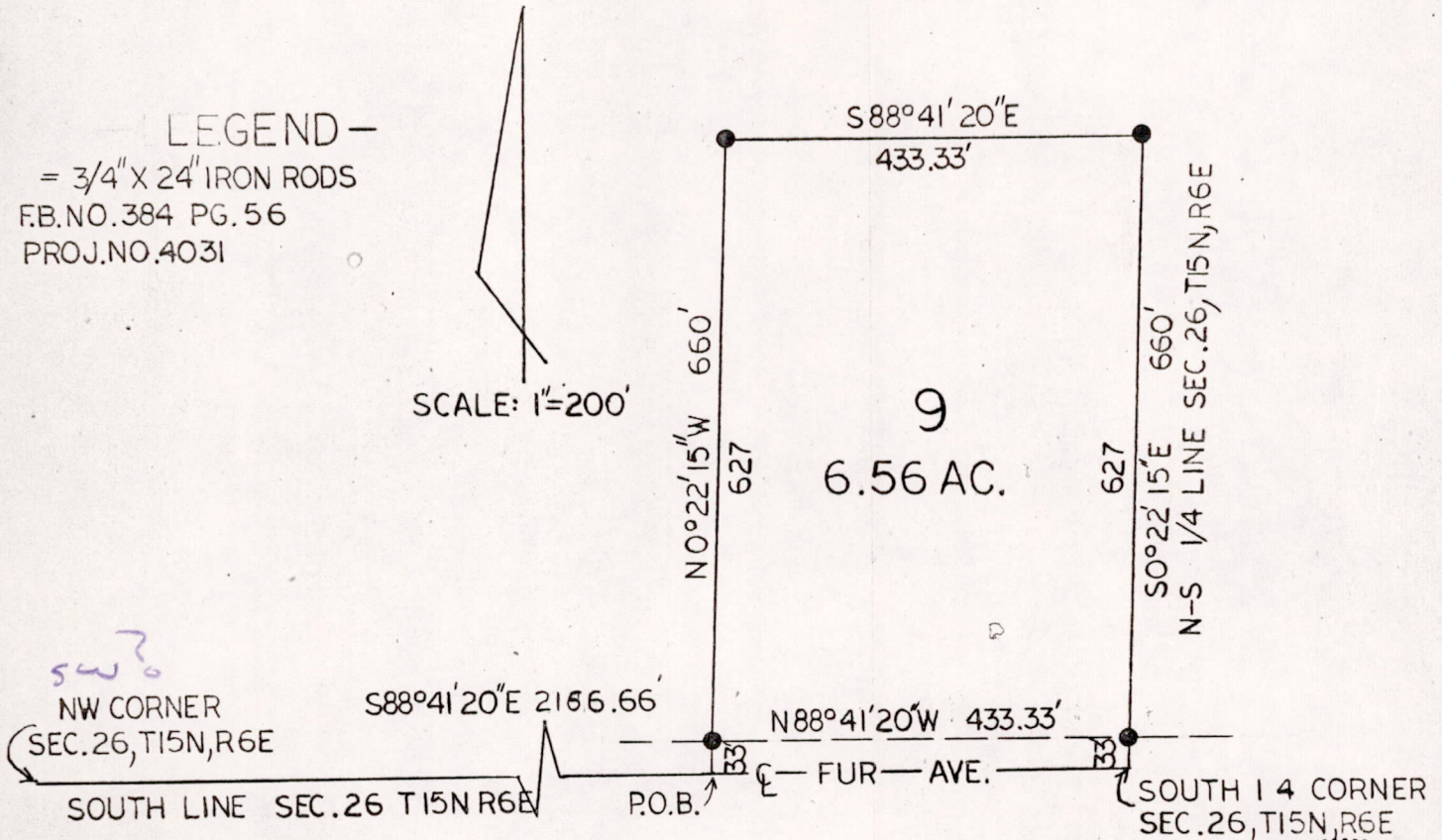

A PARCEL OF LAND
LOCATED IN
THE SE¹/₄-SW¹/₄ SECTION 26, T15N, R6E,
TOWN OF SPRINGVILLE, ADAMS COUNTY, WISCONSIN

As Given By
Mid-State Associates
Baraboo, Wisconsin
May, 1971

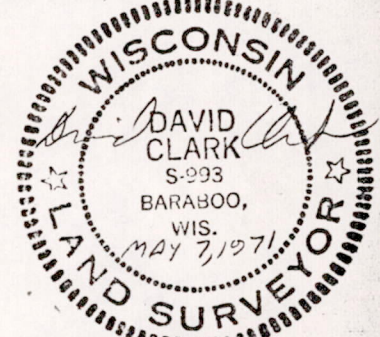

A parcel of land located in the SE¹/₄-SW¹/₄ Section 26, T15N, R6E, Town of Springville, Adams County, Wisconsin, which is bounded by a line described as follows:

Commencing at the southwest corner of said Section 26; thence S88°41'20"E, 2166.66 feet along the south line of said Section 26 to the point of beginning;

thence N0°22'15"W, 660 feet parallel with the west line of the SE¹/₄-SW¹/₄ of said Section 26 to a point on the north line of the south one-half of the SE¹/₄-SW¹/₄ of said Section 26; thence S88°41'20"E, 433.33 feet along the north line of the South one-half of the SE¹/₄-SW¹/₄ of said Section 26 to a point on the north-south one-quarter line of said Section 26; thence S0°22'15"E, 660 feet along the north-south one-quarter line of said Section 26 to the south one-quarter corner of said Section 26; thence N88°41'20"W, 433.33 feet along the south line of said Section 26 to the point of beginning.

Said parcel contains 6.56 acres and is subject to easements of record.

Pos 26150631002