

DATE	BY	REVISION RECORD	DR.	CHK.

SE 1/4 - SW 1/4, SECTION 26, T16N, R5E

SCALE 1" = 100'

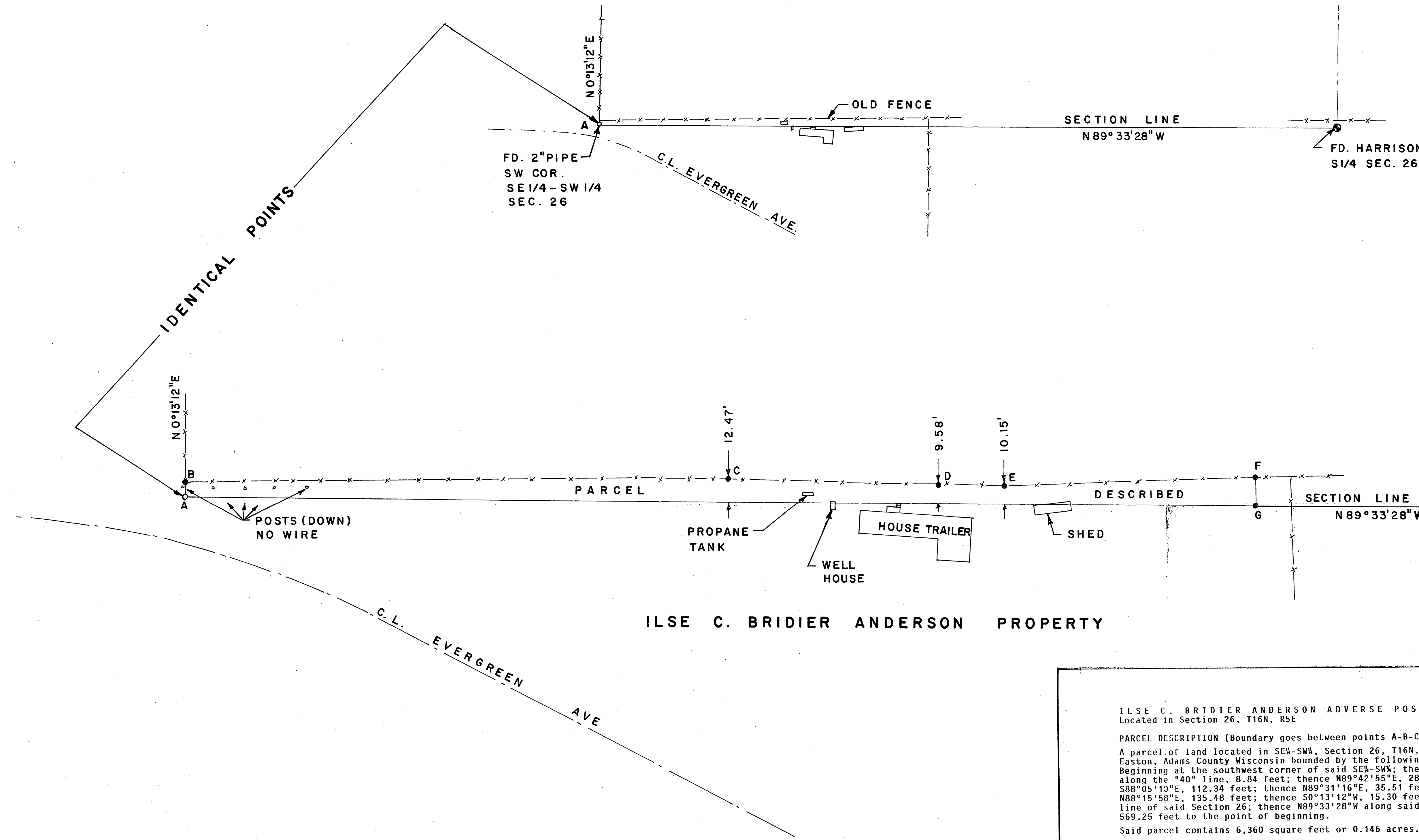

ILSE C. BRIDIER ANDERSON PROPERTY

**ILSE C. BRIDIER ANDERSON ADVERSE POSSESSION**  
 Located in Section 26, T16N, R5E

**PARCEL DESCRIPTION (Boundary goes between points A-B-C-D-E-F-G-A):**  
 A parcel of land located in SE 1/4 - SW 1/4, Section 26, T16N, R5E, Town of Easton, Adams County Wisconsin bounded by the following described line: Beginning at the southwest corner of said SE 1/4 - SW 1/4; thence N0°13'12"E along the "40" line, 8.84 feet; thence N89°42'55"E, 286.07 feet; thence S88°05'19"E, 112.34 feet; thence N89°31'16"E, 35.51 feet; thence N88°15'58"E, 135.48 feet; thence S0°13'12"W, 15.30 feet to the south line of said Section 26; thence N89°33'28"W along said south line, 569.25 feet to the point of beginning.

Said parcel contains 6,360 square feet or 0.146 acres.

**LEGEND:**  
 ● = Set 3/4"x24" round iron rod weighing 1.5#/lin. ft.  
 Bearings are referenced to the south line of SE 1/4 - SW 1/4, Section 26 and assumed to bear N89°33'28"W, the same as CSM No's. 1830 and 1972.  
 A-G is the same distance as the legal description of Ilse C. Bridier Anderson, namely 34 1/2 rods or 569.25 feet.  
 The line between points B, C, D, E and F follow the old fence closely.

**SURVEYORS CERTIFICATE:**  
 I, Kenneth G. Carlson, registered land surveyor, hereby certify that I have surveyed, staked and mapped the above described parcel and have complied with the provisions of A-E 5 of the Wisconsin Administrative Code to the best of my knowledge and belief.

Date August 26, 1986  
 Kenneth G. Carlson  
 Kenneth G. Carlson  
 PLS 26150631001

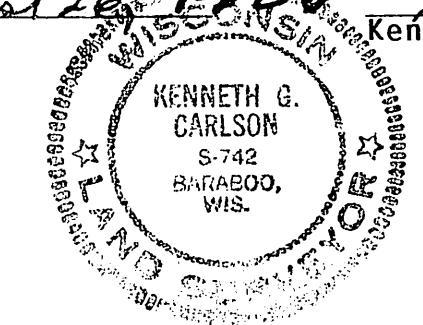

TOLERANCES (EXCEPT AS NOTED)		SCALE	DRAWN BY
DECIMAL	±		
FRACTIONAL	±		
ANGULAR	±		
		DATE	DRAWING NUMBER
			26-16-5

BRUNING 40-21