

PLAT OF SURVEY

THE NE1/4 OF THE NE1/4, THE NW1/4 OF THE NE1/4, AND THE NE1/4 OF THE NW1/4
 SECTION 27, TOWNSHIP 15 NORTH, RANGE 6 EAST, TOWN OF SPRINGVILLE,
 ADAMS COUNTY, WISCONSIN

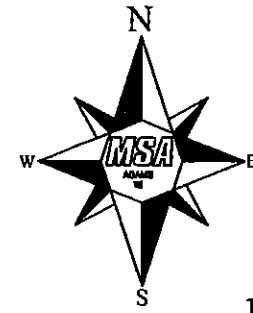

LEGEND

- ◆ - HARRISON MONUMENT, FD.
- ⊙ - 3/4" IRON ROD, FOUND
- - 3/4" X 18" IRON ROD, 1.5 #/FT., PLACED

THE EAST LINE OF THE NE 1/4 OF SECTION 27-15-6E
 WAS ASSIGNED A BEARING OF S0°05'34"E AS THE
 BASIS OF BEARINGS ON THIS MAP.

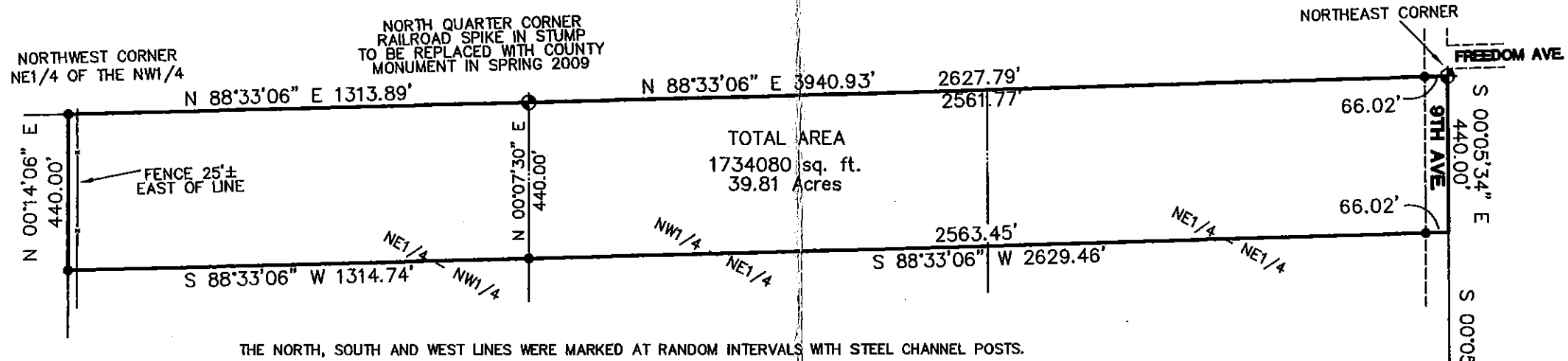
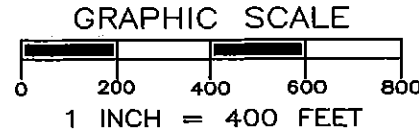

Gregory P. Rhinehart 3/24/09
 MSA PROFESSIONAL SERVICES DATE
 GREGORY P. RHINEHART, REGISTERED LAND SURVEYOR, S-1478

NOTE: IF THE SURVEYOR'S SEAL IS NOT RED IN COLOR, THE SURVEY IS A COPY
 AND SHOULD BE ASSUMED TO CONTAIN UNAUTHORIZED ALTERATIONS.
 THE CERTIFICATION CONTAINED ON THIS DOCUMENT SHALL NOT APPLY TO COPIES.

Pos 2715061001

PROJECT No. R11131000		FIELD BOOK No. AF 134		PLAT OF SURVEY FOR THOMAS CIESLINSKI 27 CENTER ST ALCONQUIN, IL 60102	
SHEET 1 of 1		PAGE 34		DRAWN BY: GPR	
				CHECKED BY: SJS	

TRANSPORTATION • MUNICIPAL
 DEVELOPMENT • ENVIRONMENTAL
 301 South Main Street, Adams, WI 53910
 608-339-3808 Fax: 608-339-8078
 Web Address: www.msa-ps.com
 © MSA PROFESSIONAL SERVICES



EAST QUARTER CORNER