

PLAT OF SURVEY

GENERAL LOCATION

BEING PART OF THE EAST LINE OF THE EASTERN 166 FEET OF THE WESTERN 988 FEET OF THE SE1/4 OF THE SW1/4, SECTION 27, T. 15 N, R. 6 E, TOWN OF SPRINGVILLE, ADAMS COUNTY, WI.

I CERTIFY THAT THIS SURVEY IS IN COMPLIANCE WITH WISCONSIN ADMINISTRATIVE CODE AE7 AND I DO FURTHER CERTIFY THAT THE SURVEYING AND MAPPING OF THESE LANDS ARE CORRECT TO THE BEST OF MY KNOWLEDGE AND BELIEF.

Scott P. Hewitt

SCOTT P. HEWITT
REGISTERED LAND SURVEYOR, NO. 2229
DATED: 08/18/09



SCALE: 1" = 200'

BASIS OF BEARINGS IS THE SOUTH LINE OF THE SW 1/4 OF SECTION 27 WHICH IS RECORDED TO BEAR N89°10'40"E PER C.S.M. 3979

LEGEND

- 3/4" X 24" IRON ROD SET (WT. = 1.5 LBS/L.F.)
- 3/4" IRON ROD FND.
- () PREVIOUS SURVEY OR RECORD DATA
- ⊕ 3 1/2" HARRISON MON. FND.

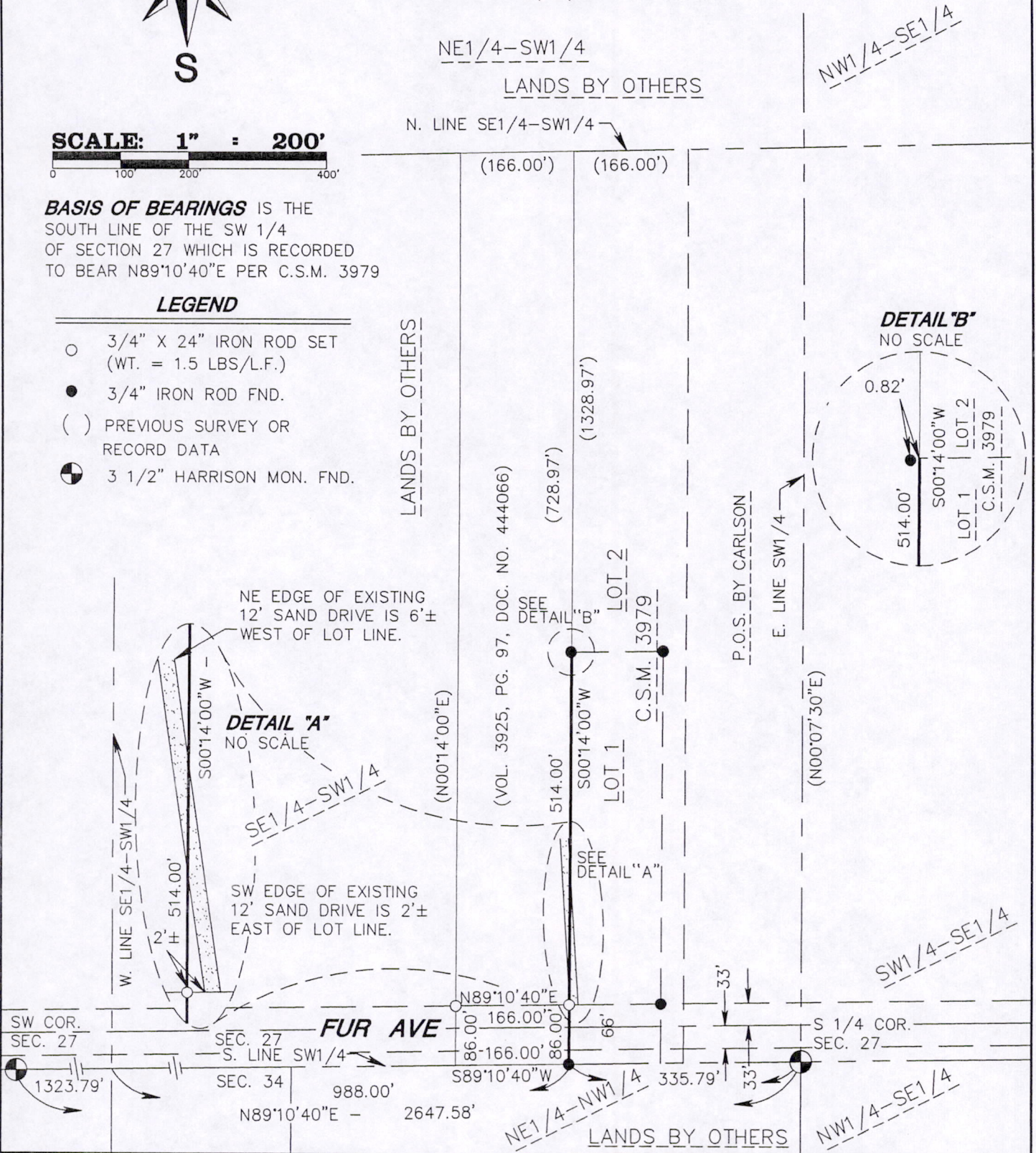

LANDS BY OTHERS

NW1/4-SE1/4

P.O.S. BY CARLSON

SW1/4-SE1/4

NW1/4-SE1/4

DETAIL 'B'

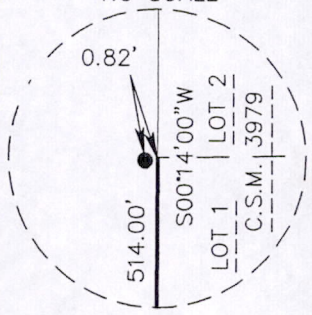

DETAIL 'A'

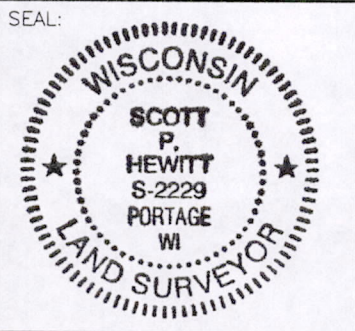
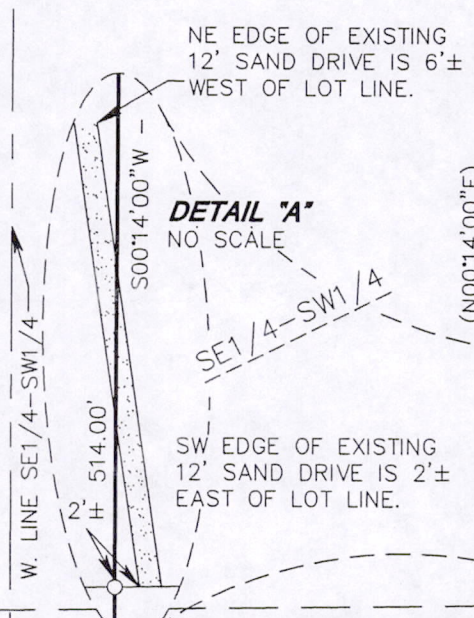

OWNER:
MICHAEL S. & JEAN MARIE OLSON
N7248 STURTEVANT RD.
WHITEWATER, WI 53190

CLIENT:
MICHAEL S. & JEAN MARIE OLSON
N7248 STURTEVANT RD.
WHITEWATER, WI 53190

As prepared by:
GA GROTHMAN & ASSOCIATES S.C.
LAND SURVEYORS
625 EAST SLIFER STREET, P.O. BOX 373 PORTAGE, WI. 53901
PHONE: PORTAGE: (608) 742-7788 SAUK: (608) 644-8877
FAX: (608) 742-0434 E-MAIL: surveying@grothman.com

G & A FILE NO. 809-326
DRAFTED BY: T. ARMSTRONG
CHECKED BY: SPH
PROJ. 809-326
DWG. 809326

COPY

Pos 27150631001