

PLAT OF SURVEY

Located in the SE1/4-SW1/4, Section 27, 15N, R6E, Adams County, Wi.

Client: Wisconsin Dells Realty.

Surveyor: Kenneth G. Carlson, 127 10th Ave., Baraboo Wi 53913.

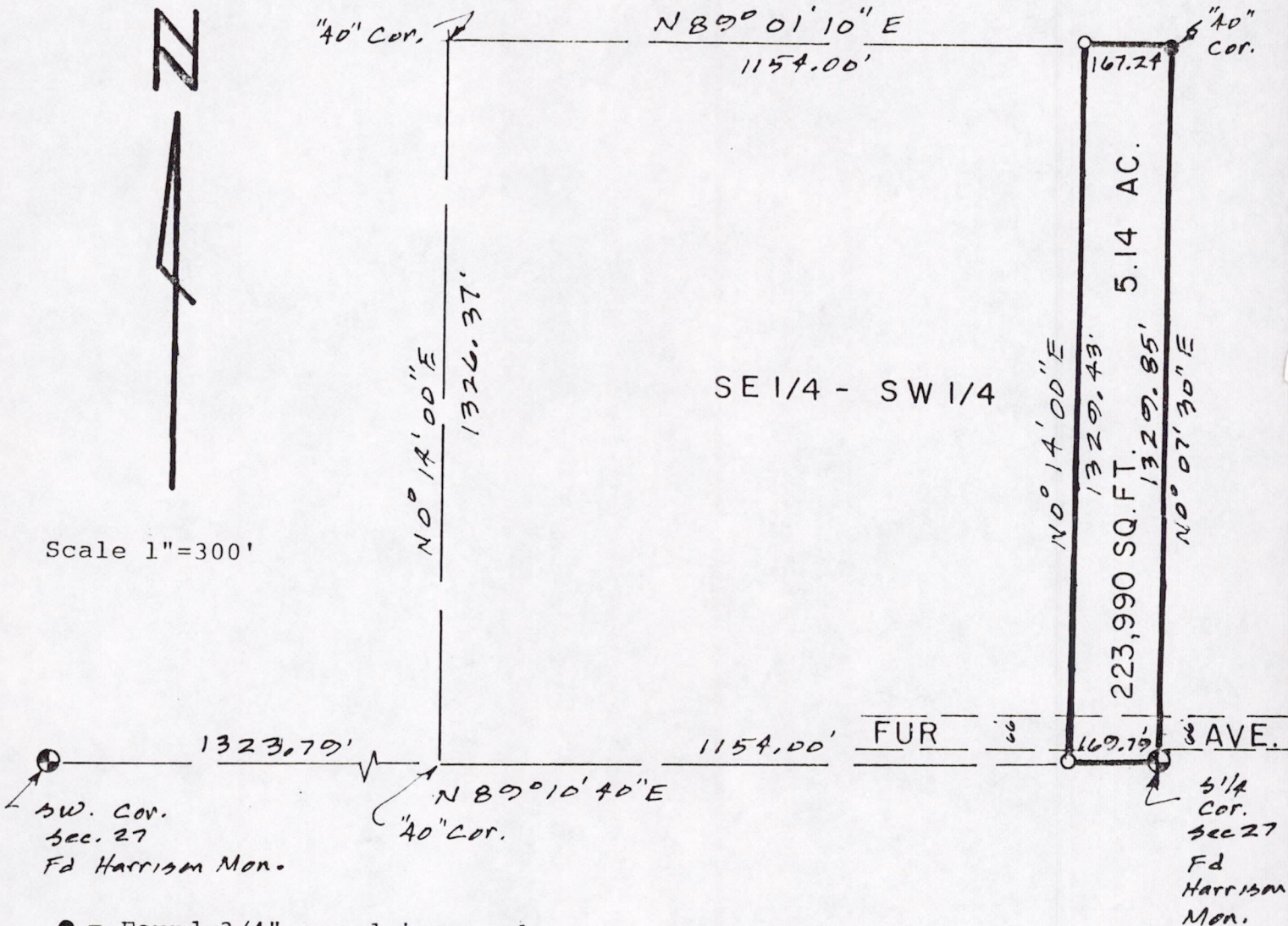

- = Found 3/4" round iron rod.
- = Set 3/4"x24" round iron rod weighing 1.5#/lineal foot.

The SE 1/4 corner and the set 3/4" rod are both marked with 5' steel fence posts with an orange flag on top.

Bearings are referenced to the south line of the SW 1/4 of Section 27 and assumed to bear N 89° 10' 40" E. Bearings and the subdivision of the section is taken from a section summary by Kiedrowski of 8/6/81.

Description: The SE 1/4-SW 1/4 less the west 1154 feet of Section 27, T15N, R6E.

I, Kenneth G. Carlson, registered land surveyor, hereby certify that I have complied with the provisions of A-E 5.01 Wis. Adm. Code in surveying and mapping the above described parcel to the best of my knowledge and belief.

Aug 26 '82
Revised this
17th day
of Sept.
1982



Kenneth G. Carlson

filed for record this... 10th
day of ... Nov ... 19.82
per 59.60 Wisconsin Statutes
J. Rhinhart
ADAMS COUNTY SURVEYOR

POS 27150631002