

PLAT OF SURVEY

Located in SE¼, Section 27, T15N, R6E, Town of Springville,  
ADAMS COUNTY, WISCONSIN

Client: Noel Ross, 10526 82nd. St. Kenosha WI 53142.

CARLSON SURVEYING, 127 10th. Ave., Baraboo, WI 53913. Tel 608-356-3816.

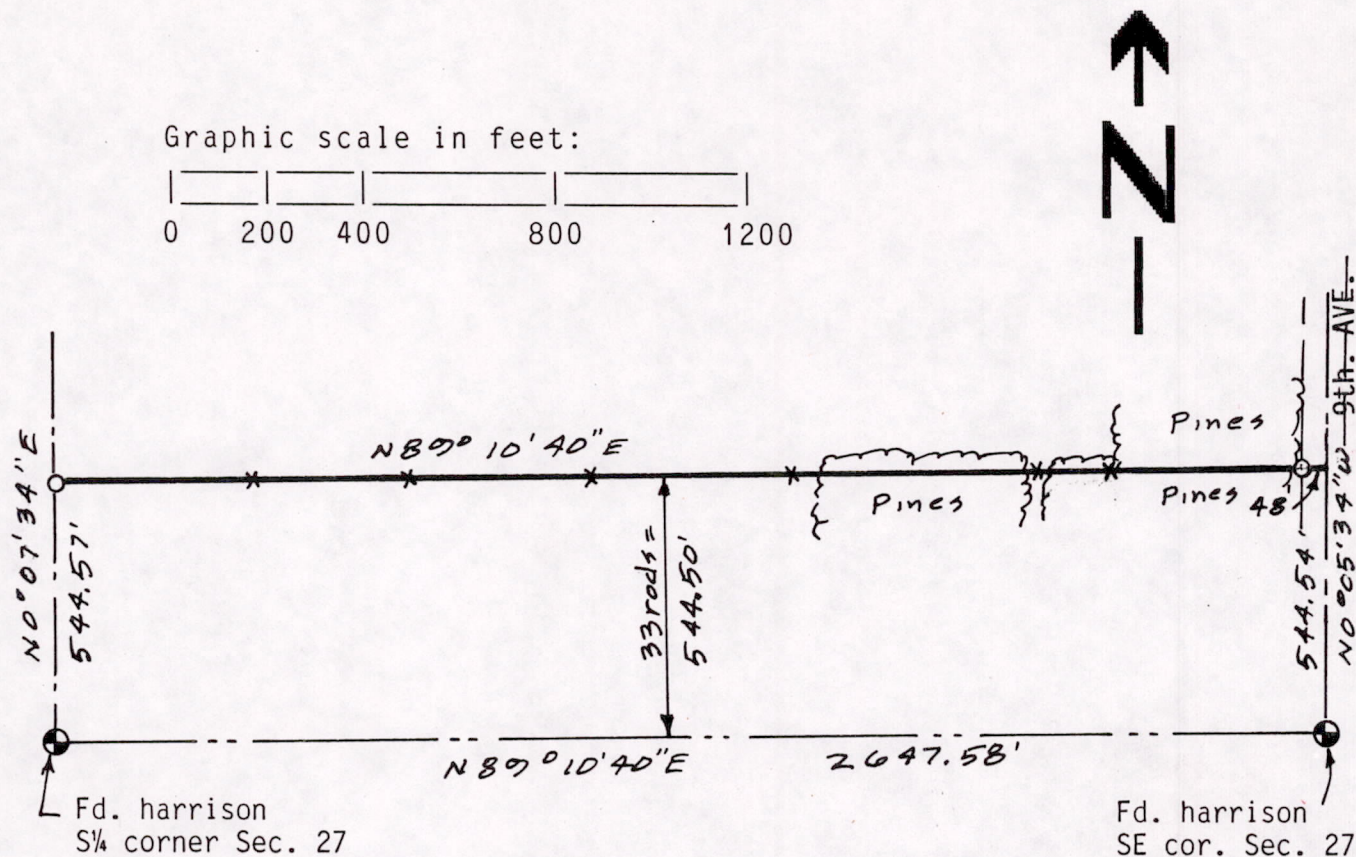

Bearings are referenced to the south line of the SE¼ of Section 27 and assumed to bear N89°10'40"E, the same as Section Summary by L. Scott of 8/6/81. Other bearings shown are also taken from same Section Summary.

- = Set 3/4"x24" round iron rod weighing 1.5#/lineal foot.
- ✕ = Set 5' steel fence post on line.

LINE STAKED: The south line of the S½-SE¼ except the south 33 rods of Section 27, T15N, R6E, Adams County, Wisconsin.

**SURVEYORS CERTIFICATE:**

I, Kenneth G. Carlson, registered land surveyor, hereby certify that I have surveyed, staked and mapped the above described parcel and have complied with the provisions of A-E 7 of the Wisconsin Adm. Code to the best of my knowledge, information and belief.

Date July 23, 1991

Kenneth G. Carlson  
Kenneth G. Carlson



POS27150641001