



PROFESSIONAL SERVICES

TRANSPORTATION • MUNICIPAL
DEVELOPMENT • ENVIRONMENTAL

301 South Main Street Adams, WI 53910

608-339-3808 Fax: 608-339-8078

Web Address: www.msa-ps.com

© MSA PROFESSIONAL SERVICES

DRAWN BY GPR

CHECKED BY SJS

SHEET # 1 OF 1

FIELD BOOK # 121

PAGES # 27-29

PLAT OF SURVEY

PART OF THE NORTHEAST QUARTER OF THE NORTHWEST QUARTER
AND PART OF THE SOUTHEAST QUARTER OF THE NORTHWEST QUARTER,
SECTION 28, TOWNSHIP 15 NORTH, RANGE 6 EAST, TOWN OF SPRINGVILLE,
ADAMS COUNTY, WISCONSIN.

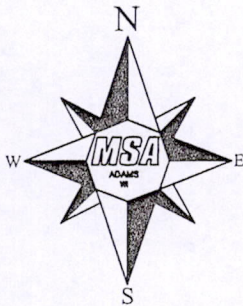
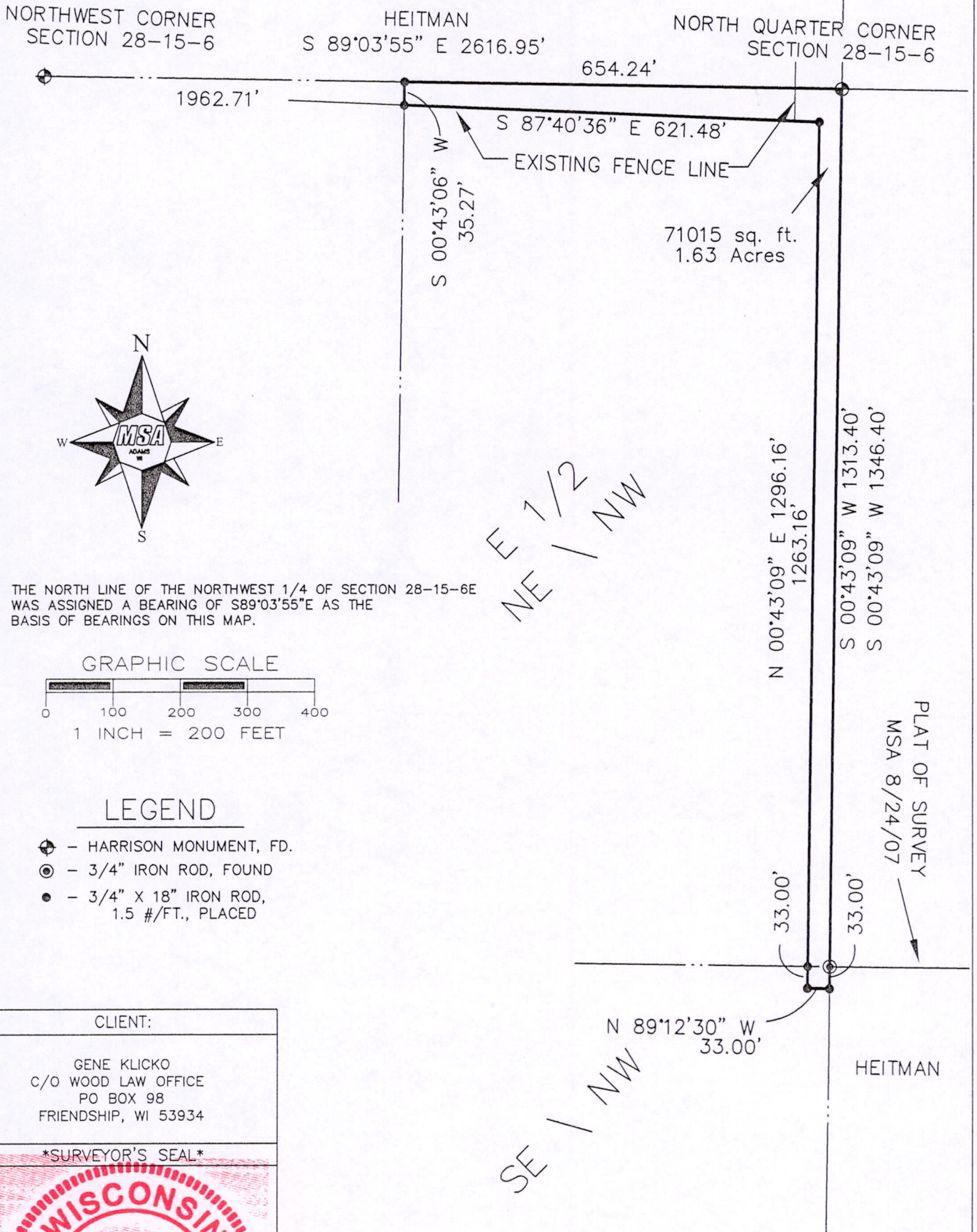

THE NORTH LINE OF THE NORTHWEST 1/4 OF SECTION 28-15-6E
WAS ASSIGNED A BEARING OF S89°03'55"E AS THE
BASIS OF BEARINGS ON THIS MAP.

GRAPHIC SCALE

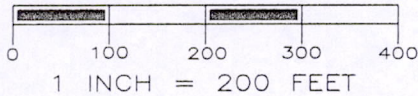

LEGEND

- ⊕ - HARRISON MONUMENT, FD.
- ⊙ - 3/4" IRON ROD, FOUND
- - 3/4" X 18" IRON ROD, 1.5 #/FT., PLACED

CLIENT:

GENE KLICKO
C/O WOOD LAW OFFICE
PO BOX 98
FRIENDSHIP, WI 53934

SURVEYOR'S SEAL



Gregory P. Rhinehart 7/28/08

MSA PROFESSIONAL SERVICES
GREGORY P. RHINEHART, REGISTERED LAND SURVEYOR, S-1478

DATE

NOTE: IF THE SURVEYOR'S SEAL AT LEFT IS NOT RED IN COLOR, THE SURVEY IS A COPY AND SHOULD BE ASSUMED TO CONTAIN UNAUTHORIZED ALTERATIONS. THE CERTIFICATION CONTAINED ON THIS DOCUMENT SHALL NOT APPLY TO COPIES.

Pos 28150621001