

PLAT OF SURVEY

LOCATED IN THE NORTHWEST QUARTER OF
SECTION 28 TOWNSHIP 15 NORTH, RANGE 6 EAST, TOWN OF SPRINGVILLE,
ADAMS COUNTY, WISCONSIN

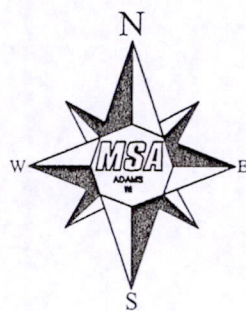
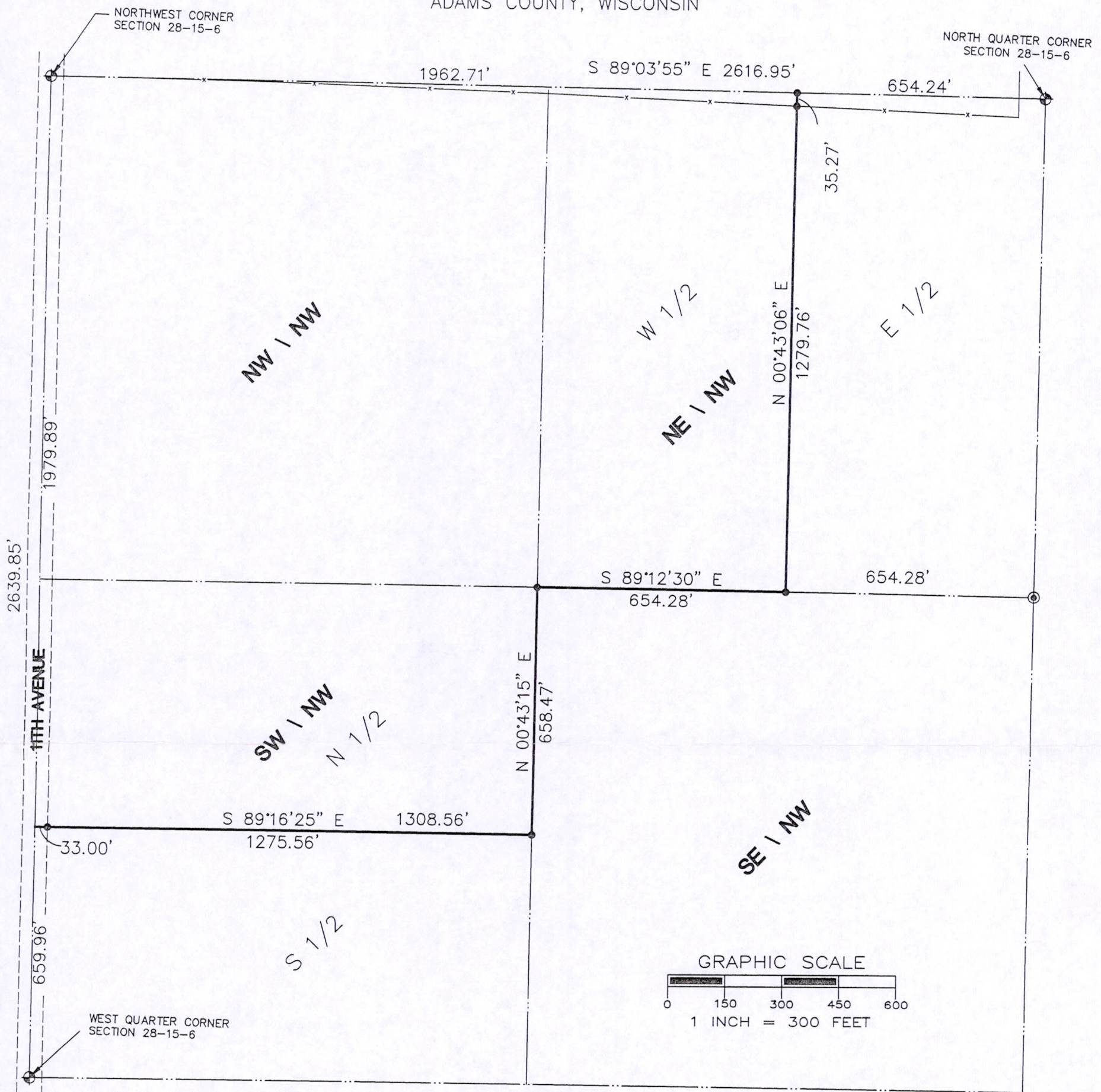

LEGEND

- ⊕ - HARRISON MONUMENT, FD.
- ⊙ - 3/4" IRON ROD, FOUND
- - 3/4" X 18" IRON ROD, 1.5 #/FT., PLACED

Gregory P. Rhinehart 7/28/08
MSA PROFESSIONAL SERVICES
GREGORY P. RHINEHART, REGISTERED LAND SURVEYOR, S-1478 DATE

THE NORTH LINE OF THE NORTHWEST 1/4 OF SECTION 28-15-6E WAS ASSIGNED A BEARING OF S89°03'55"E AS THE BASIS OF BEARINGS ON THIS MAP.

NOTE: IF THE SURVEYOR'S SEAL IS NOT RED IN COLOR, THE SURVEY IS A COPY AND SHOULD BE ASSUMED TO CONTAIN UNAUTHORIZED ALTERATIONS. THE CERTIFICATION CONTAINED ON THIS DOCUMENT SHALL NOT APPLY TO COPIES.



**TRANSPORTATION • MUNICIPAL
DEVELOPMENT • ENVIRONMENTAL**
301 South Main Street Adams, WI 53910
608-339-3808 Fax: 608-339-8078
Web Address: www.msa-ps.com
© MSA PROFESSIONAL SERVICES

PROJECT # R04861000
FIELD BOOK No. AF 121
PAGE 27
SHEET
1 of 1

DRAWN BY: GPR
CHECKED BY: SJS

PLAT OF SURVEY FOR
GENE KLICKO
C/O WOOD LAW OFFICE
PO BOX 98
FRIENDSHIP, WI 53934

P0528150621002