

PLAT OF SURVEY

Located in SW $\frac{1}{4}$ -SE $\frac{1}{4}$  and SE $\frac{1}{4}$ -SW $\frac{1}{4}$ , Section 28, T15N, R6E,  
Town of Springville, Adams County, Wisconsin.

Client: % Wisconsin Dells Realty, PO Box 25, Wis. Dells, WI, 53965  
Carlson Surveying, 1709 Ash St., Baraboo, WI, 53913  
Phone & FAX (608) 356-8598

Bearings are referenced to west line of SW $\frac{1}{4}$  of Section 28  
and assumed to bear N0°38'E.

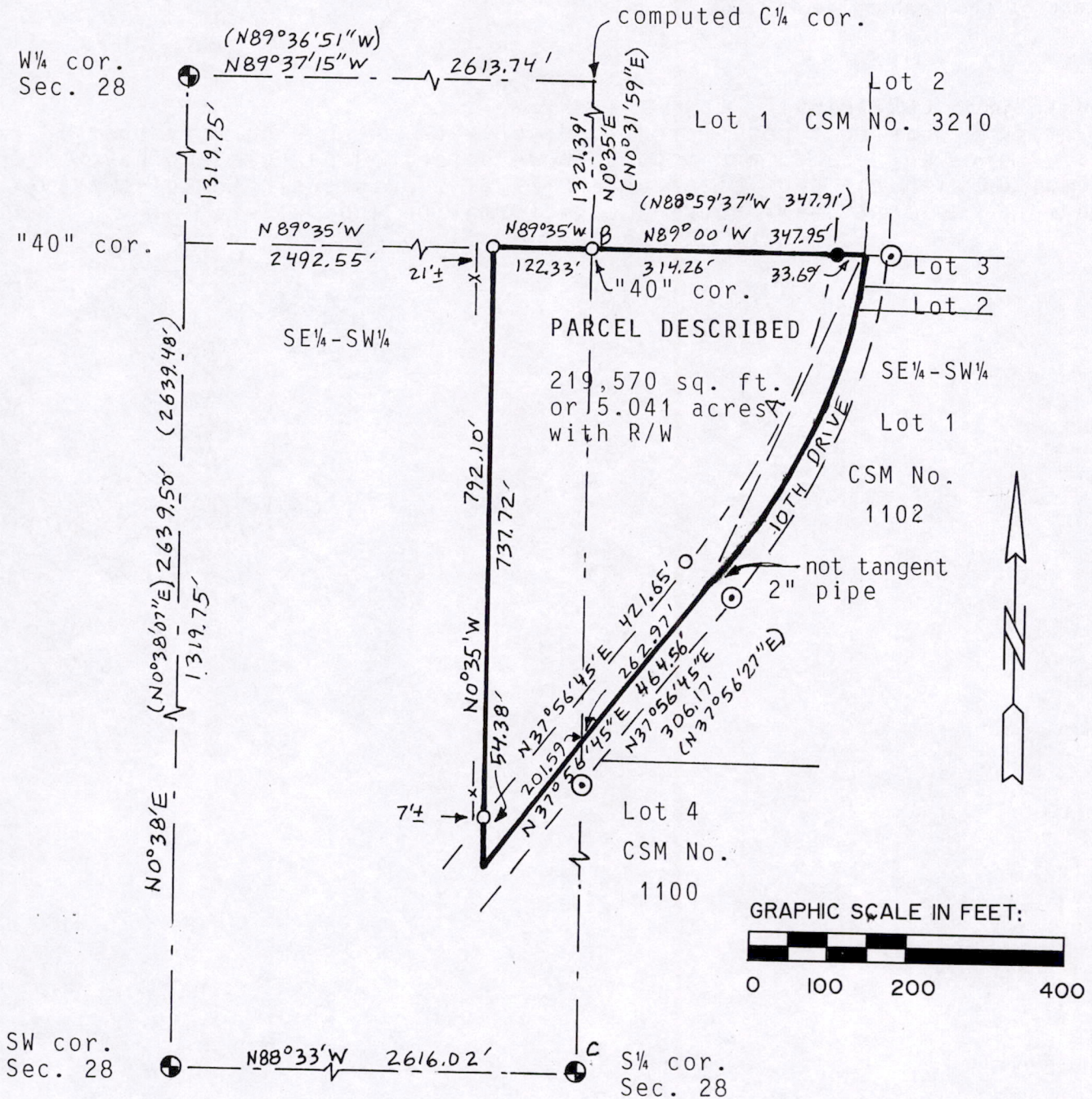

- = Found 3/4" round iron rod
- ⊙ = Found 1" iron pipe (unless noted otherwise)
- ⊕ = Found government corner (harrison)
- = Set 3/4"x24" round iron rod weighing 1.5#/lin. ft.
- x- = fence

CURVE A: Radius= 967.00', Delta= 27°34'30", Arc= 465.41'  
Chord bearing= N24°42'20"W, 460.94'

B = Found 3/4" round iron rod N17°46'E, 1.57' from rod set  
B to C is N0°35'E, 1321.39'  
( ) = recorded as

WISCONSIN  
MARK C. CARLSON  
S-2021  
Baraboo,  
WI  
Mark C. Carlson  
12-18-97

Pos 28150631001

**PARCEL DESCRIPTION:**

"The East two (2) acres of the Southeast one-quarter of the Southwest one-quarter (SE $\frac{1}{4}$  SW $\frac{1}{4}$ ) of Section 28, Township 15 North, Range 6 East, lying northwest of Freedom Drive.

**AND ALSO**

All that part of the Southwest Quarter of the Southeast Quarter (SW $\frac{1}{4}$  SE $\frac{1}{4}$ ), of Section Twenty-eight (28), Township Fifteen (15) North, Range Six (6) East, lying west of the highway centerline."

**SURVEYOR'S CERTIFICATE:**

I, Mark C. Carlson, registered land surveyor, hereby certify that I have surveyed, staked and mapped above described parcels and have complied with the provisions of A-E 7 of the Wisconsin Administrative Code to the best of my knowledge, information and belief.

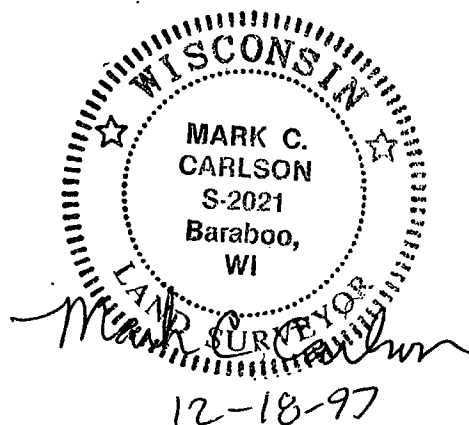

MARK C.  
CARLSON  
S-2021  
Baraboo,  
WI

*Mark C. Carlson*  
12-18-97