

*Scott  
Please file*

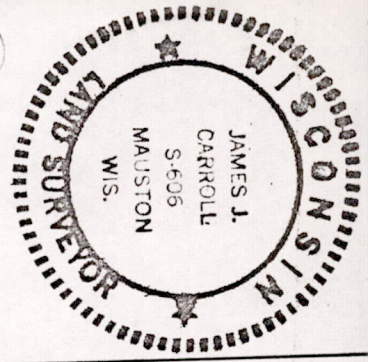

# ADAMS COUNTY CERTIFIED SURVEY MAP

The S $\frac{1}{2}$  of the SW $\frac{1}{4}$  of the NE $\frac{1}{4}$  of Section 29, T15N, R6E, in the Town of Springville, Adams County, Wisconsin.

An assumed bearing of NORTH was used as the basis for the bearings on this map.

## LEGEND

- --- Harrison monu. found in place
- --- 2" Iron pipe found in place
- --- 1" Iron pipe found in place
- --- 1"x24"(min) Iron pipe set

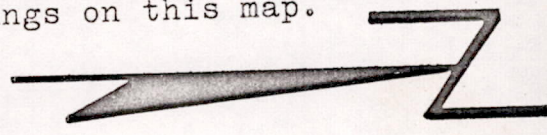
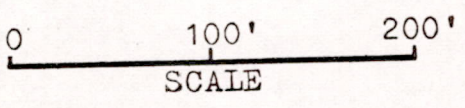

C. S. M. # 294

I, James J. Carroll,  
Registered Land Surveyor  
S-606, of Mauston, Wisconsin,  
hereby certify:

That in compliance with the provisions of Chapter 236 of the Wisconsin Statutes and the subdivision regulations of Adams County, and under the direction of Glen Woods, owner of said land, I did survey, divide and map the S $\frac{1}{2}$  of the SW $\frac{1}{4}$  of the NE $\frac{1}{4}$  of Section 29, T15N, R6E, in the Town of Springville, Adams County, Wisconsin. That such map correctly represents all exterior boundaries and the subdivision of the land surveyed to the best of my knowledge and belief.

### DESCRIPTION

Commencing at the W $\frac{1}{4}$  corner of said Section 29; thence along the south line of the NW $\frac{1}{4}$  of said Section 29 bearing S 89-38-34 E, 2642.98 feet, to the center of the section, being the point of beginning. Thence along the west line of the said forty bearing N 00-10-35 E, 658.82 feet; thence bearing S 89-40-04 E, 1328.66 feet, to the east line of the said forty; thence along the east line thereof bearing S 00-26-55 W, 659.40 feet, to the SE corner of the said forty; thence along the south line thereof bearing N 89-38-34 W, 1325.52 feet, to the point of beginning.

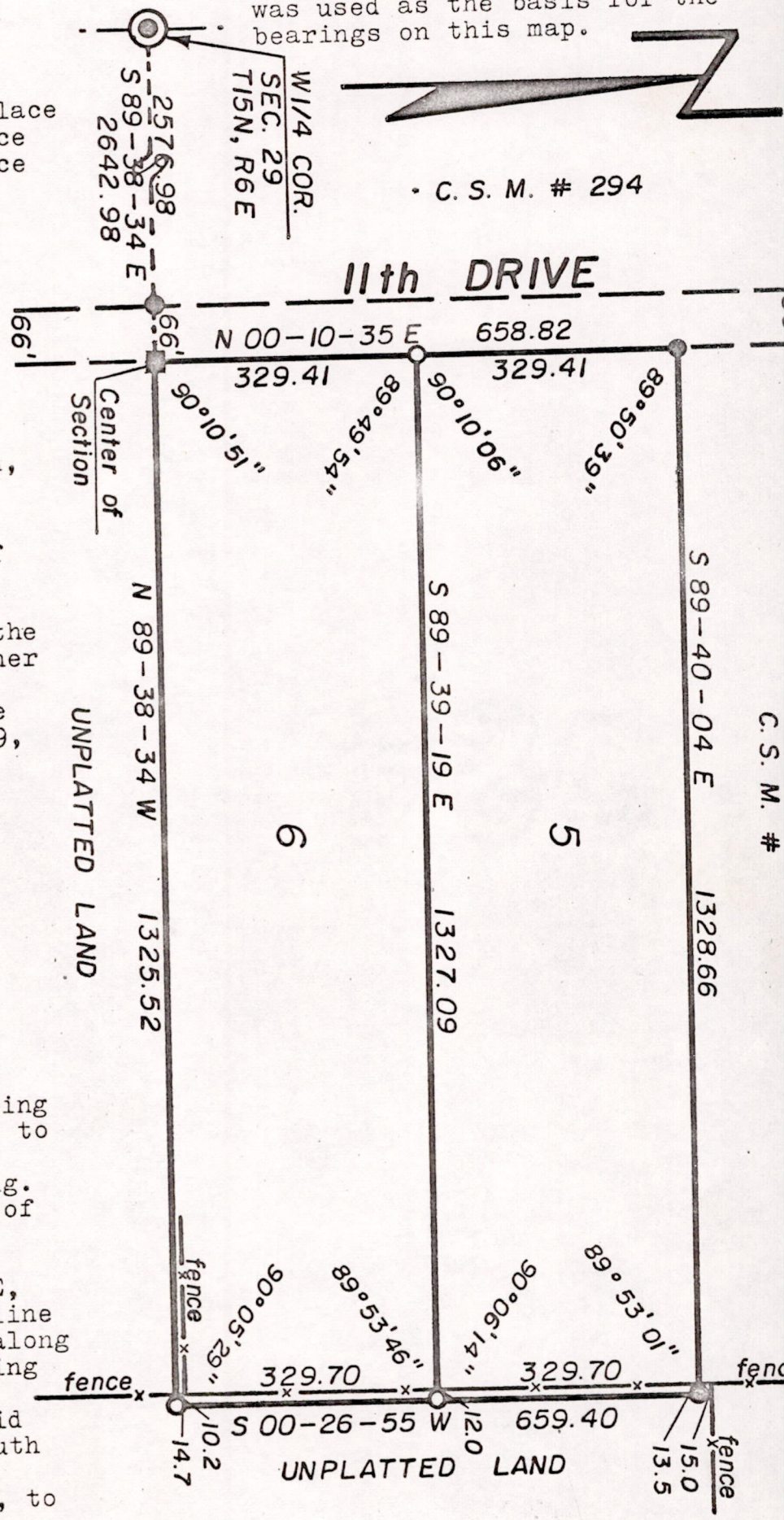

*James J. Carroll*  
REGISTERED LAND SURVEYOR S-606  
July 29, 1978

Pos 29150611002

PARCEL 5

The  $N\frac{1}{2}$  of the  $S\frac{1}{2}$  of the  $SW\frac{1}{4}$  of the  $NE\frac{1}{4}$  of Section 29, T15N, R6E, in the Town of Springville, Adams County, Wisconsin, containing 10.046 acres.

PARCEL 6

The  $S\frac{1}{2}$  of the  $S\frac{1}{2}$  of the  $SW\frac{1}{4}$  of the  $NE\frac{1}{4}$  of Section 29, T15N, R6E, in the Town of Springville, Adams County, Wisconsin, containing 10.034 acres.

Pos 29150611002