

ADAMS COUNTY CERTIFIED SURVEY MAP NO. _____

The N $\frac{1}{2}$ of the SW $\frac{1}{4}$ of the NE $\frac{1}{4}$ of Section 29, T15N, R6E, in the Town of Springville, Adams County, Wisconsin.

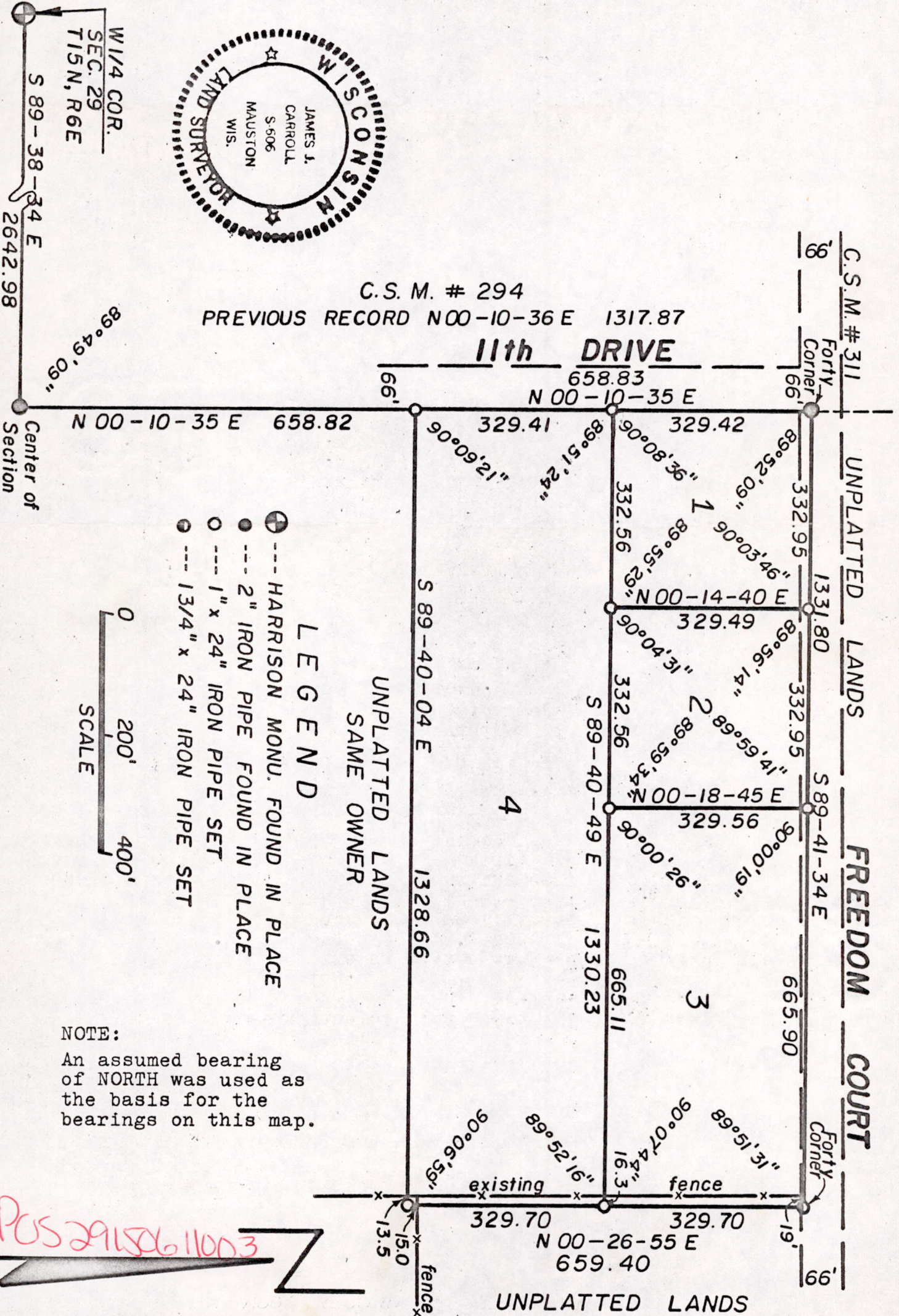
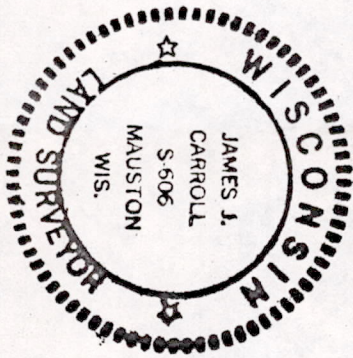

POS 29150611003

RECEIVED Ad. Co. 5-15-78

(OVER)

SURVEYOR'S CERTIFICATE

I, James J. Carroll, Registered Land Surveyor S-606, of Mauston, Wisconsin, hereby certify:

That I have surveyed, divided and mapped the $N\frac{1}{2}$ of the $SW\frac{1}{4}$ of the $NE\frac{1}{4}$ of Section 29, T15N, R6E, in the Town of Springville, Adams County, Wisconsin, bounded and described as follows:

Commencing at the $W\frac{1}{4}$ corner of said Section 29; thence bearing S 89-38-34 E, 2642.98 feet, to the center of said Section 29; thence along the east line of 11th Drive being the west line of the said $SW\frac{1}{4}$ of the $NE\frac{1}{4}$ bearing N 00-10-35 E, 658.82 feet, to the point of beginning.

Thence continued along the east line of 11th Drive being the west line of the said $SW\frac{1}{4}$ of the $NE\frac{1}{4}$ bearing N 00-10-35 E, 658.83 feet, to the NW corner thereof; thence along the north line of the said forty bearing S 89-41-34 E, 1331.80 feet, to the NW corner thereof; thence along the east line of the said forty bearing S 00-26-55 W, 659.40 feet; thence along a line bearing N 89-40-04 W, 1328.66 feet, to the point of beginning.

That said survey and map was done at the direction of Glen Woods, owner of said land; that such map is a correct representation of all the exterior boundaries of the land surveyed to the best of my knowledge and belief.

That I have complied with the provisions of Chapter 236 of the Wisconsin Statutes and the subdivision regulations of Adams County in making said survey and map.

James J. Carroll
REGISTERED LAND SURVEYOR S-606
April 22, 1978

PARCEL #1

The $W\frac{1}{2}$ of the $W\frac{1}{2}$ of the $N\frac{1}{2}$ of the $N\frac{1}{2}$ of the $SW\frac{1}{4}$ of the $NE\frac{1}{4}$ of Section 29, T15N, R6E, in the Town of Springville, Adams County, Wisconsin, containing 2.517 acres, being subject to easements and right-of-ways of record.

PARCEL #2

The $E\frac{1}{2}$ of the $W\frac{1}{2}$ of the $N\frac{1}{2}$ of the $N\frac{1}{2}$ of the $SW\frac{1}{4}$ of the $NE\frac{1}{4}$ of Section 29, T15N, R6E, in the Town of Springville, Adams County, Wisconsin, containing 2.517 acres, being subject to easements and right-of-ways of record.

PARCEL #3

The $E\frac{1}{2}$ of the $N\frac{1}{2}$ of the $N\frac{1}{2}$ of the $SW\frac{1}{4}$ of the $NE\frac{1}{4}$ of Section 29, T15N, R6E, in the Town of Springville, Adams County, Wisconsin, containing 5.036 acres, being subject to easements and right-of-ways of record.

PARCEL #4

The $S\frac{1}{2}$ of the $N\frac{1}{2}$ of the $SW\frac{1}{4}$ of the $NE\frac{1}{4}$ of Section 29, T15N, R6E, in the Town of Springville, Adams County, Wisconsin, containing 10.058 acres, being subject to easements and right-of-ways of record.



P0529150611003