

# PLAT OF SURVEY

NW 1/4 - NW 1/4  
SEC. 29-T15N  
R6E  
TOWN OF SPRINGVILLE  
ADAMS COUNTY, WISCONSIN

Point	Chord Bearing	Chord Length	Delta	Radius
1 - 2	S 5°40'27" E	214.22'	24°46'38"	499.26'
2 - 3	S 14°11'51" E	32.49'	7°43'52"	240.94'

**LEGEND:**

- 1" Iron Pipe Found
- 2" Iron Pipe Found
- ⊕ Harrison Monument

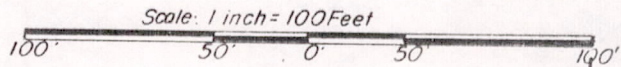

NOTE: The West line of the NW 1/4 of Section 29 assigned a bearing of N 0° 11' 18" W as a basis for bearings on this map.

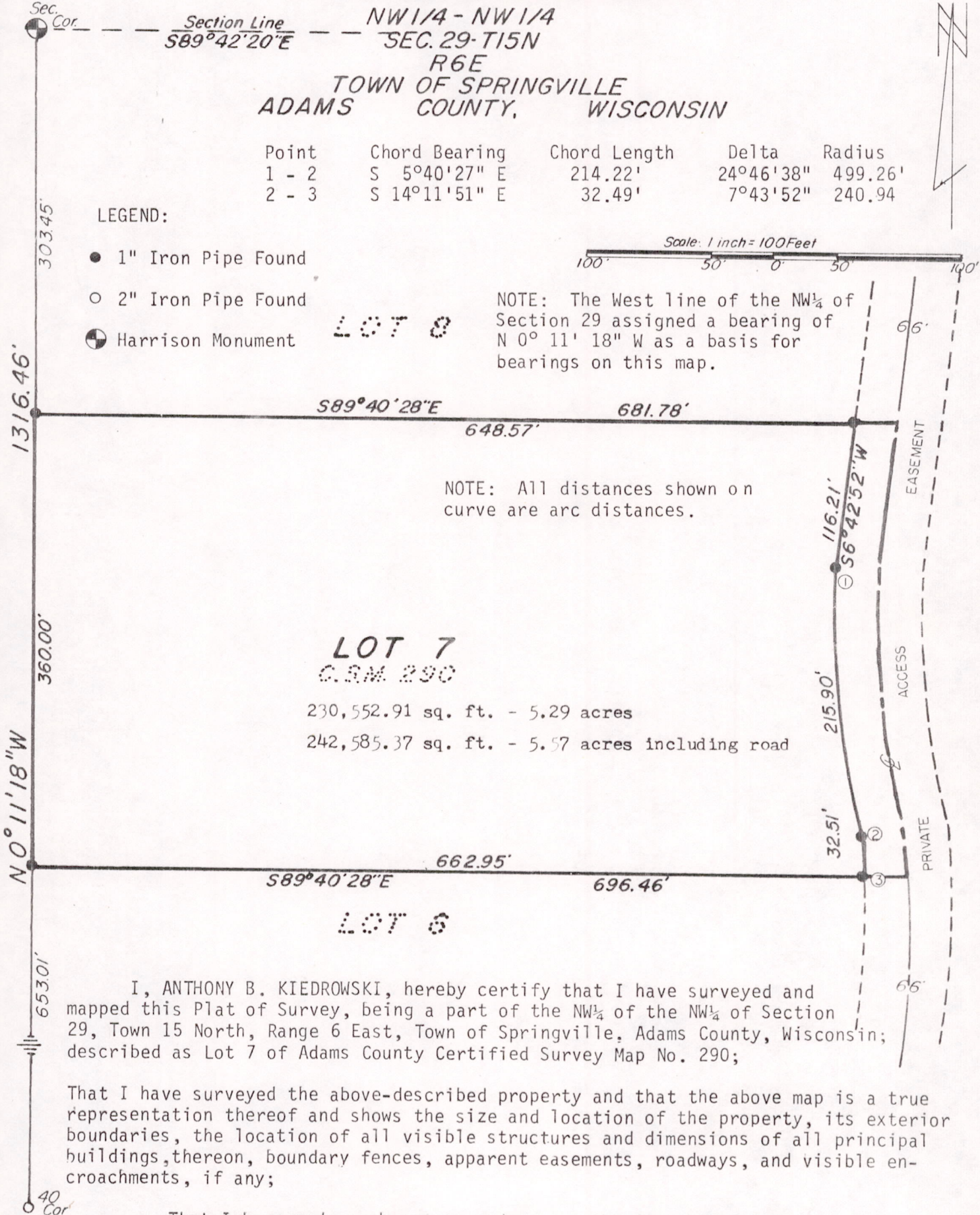

NOTE: All distances shown on curve are arc distances.

I, ANTHONY B. KIEDROWSKI, hereby certify that I have surveyed and mapped this Plat of Survey, being a part of the NW 1/4 of the NW 1/4 of Section 29, Town 15 North, Range 6 East, Town of Springville, Adams County, Wisconsin; described as Lot 7 of Adams County Certified Survey Map No. 290;

That I have surveyed the above-described property and that the above map is a true representation thereof and shows the size and location of the property, its exterior boundaries, the location of all visible structures and dimensions of all principal buildings, thereon, boundary fences, apparent easements, roadways, and visible encroachments, if any;

That I have made such survey and map at the direction of Reynar Meadowcroft, Jr., Attorney for Mrs. Marie Altemueller, and that I have complied with the applicable State and local regulations in surveying and mapping the same.

*Anthony B. Kiedrowski*  
ANTHONY B. KIEDROWSKI RLS 878  
September 2, 1981

POS29150621001