

PROJECT NO. 7372
 CLIENT: GEORGE W. KING
 STREET: BOX 57, RT. 1
 CITY: GRAYSLAKE, ILLINOIS -60030

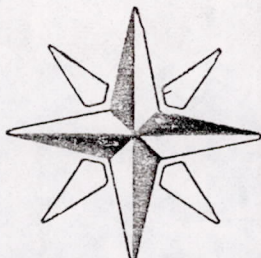

M.S.A. FILE NO. 38-250-195
 SCALE 1" = 200'
 SHEET 1 OF 1
 SIDE 1 OF 2

MID-STATE ASSOCIATES INC. BARABOO, WISCONSIN 53913

ADAMS COUNTY CERTIFIED SURVEY MAP NO. _____

LOCATED IN THE NE1/4-NW1/4, SECTION 29, T15N-R6E. TOWN OF SPRINGVILLE, ADAMS COUNTY, WISCONSIN. ALSO BEING FORMERLY CERTIFIED SURVEY MAP 332.

— LEGEND —

- = 3/4" X 24" IRON RODS SET WEIGHING 1.50 LBS./LINEAL FOOT.
- = EXISTING 1" IRON PIPE
- ⊙ = EXISTING 2" IRON PIPE
- ⊕ = HARRISON MONUMENT SEE "COUNTY SURVEYOR" RECORDS

BEARINGS ARE REFERENCED TO CERTIFIED SURVEY MAP 332

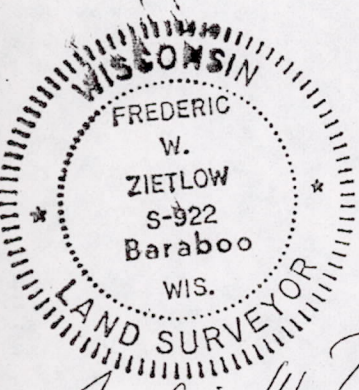
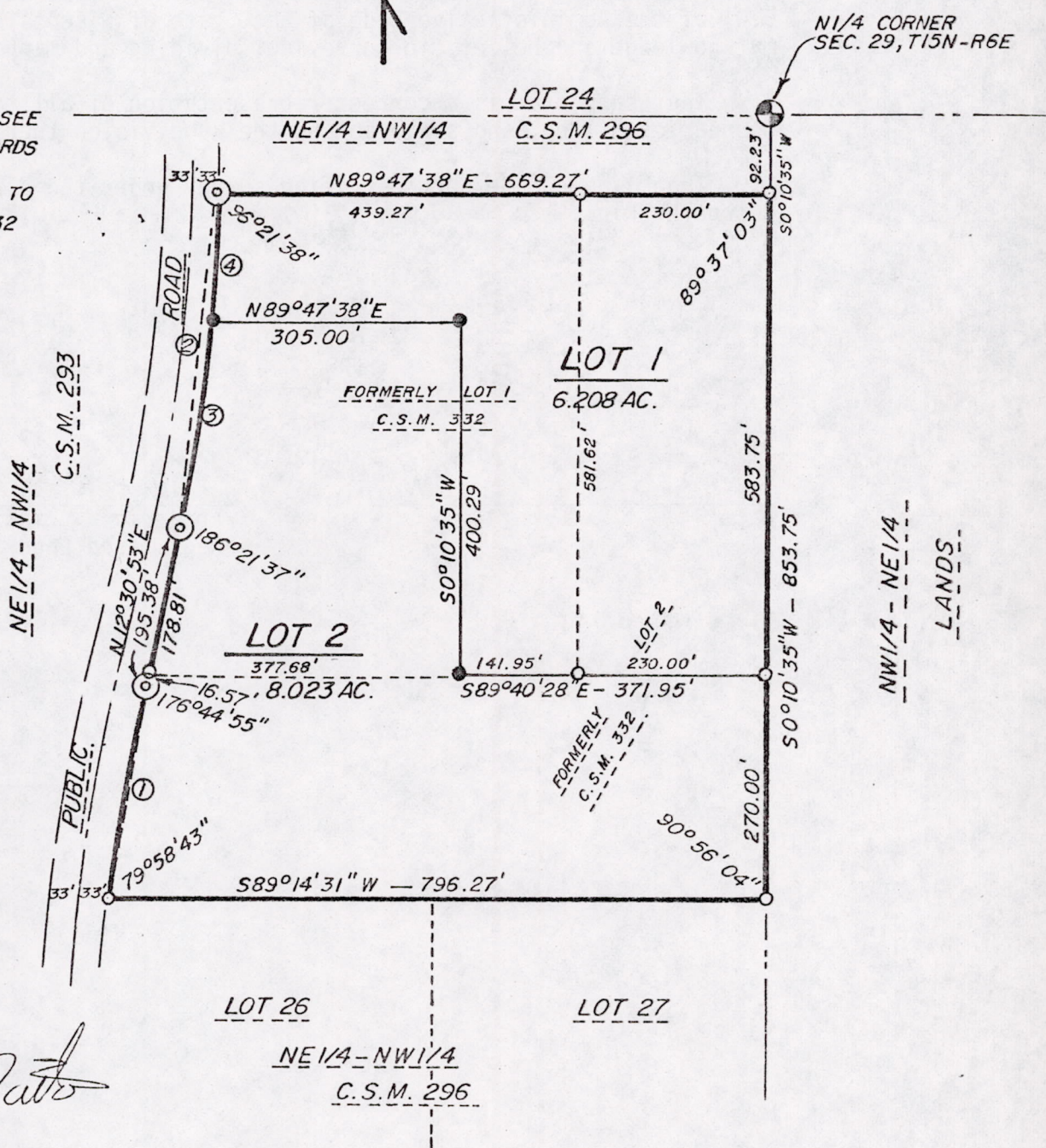

Frederic W. Zietlow
 8-15-78

CURVE	RADIUS	C. BEARING	CHORD	Δ	ARC.	T. BEARING
1)	2399.32'	N9°15'48"E	272.17'	6°30'10"	272.31'	N6°00'43"E
2)	1827.21'	N6°09'16"E	404.85'	12°43'15"	405.68'	N12°30'53"E
3)	1827.21'	N8°58'51"E	225.24'	7°04'03"	225.39'	N12°30'53"E
4)	1827.21'	N2°37'14"E	180.22'	5°39'12"	180.29'	N5°26'50"E

Pos 29150621002

SURVEYOR'S CERTIFICATE

I, Frederic W. Zietlow, Registered Land Surveyor hereby certify that I have surveyed, divided and mapped a certified survey located in the NE $\frac{1}{4}$ -NW $\frac{1}{4}$ Section 29, T15N, R6E, Town of Springville, Adams County, Wisconsin, also being a part of Adams County Certified Survey Map #332, described as follows:

Lot 1 and Lot 2 of Adams County Certified Survey Map No. 332.

That I have complied with the provisions of Chapter 236.34 Wisconsin Statutes, the subdivision regulations of Adams County and A.E 5.01 of the Administrative Code of the State of Wisconsin to the best of my knowledge and belief, in surveying, dividing and mapping the same;

That such plat is a correct representation of all the exterior boundaries of the land surveyed and the subdivision thereof made;

That I have made such certified survey under the direction of George W. King.

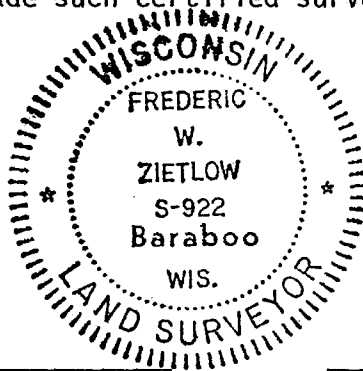

8-15-78
Date

Frederic W. Zietlow
Frederic W. Zietlow
Registered Land Surveyor